



GETTING TO WHERE YOU WANT TO GO: DEMOGRAPHY, ECONOMY, AND THE REGION

July 2013

Prepared by: Manuel Pastor, Jennifer Ito, Jared P. Sanchez, Madeline Wander, and Anthony Perez

SOUTH SACRAMENTO

SOUTH SACRAMENTO BHC SITE BOUNDARIES

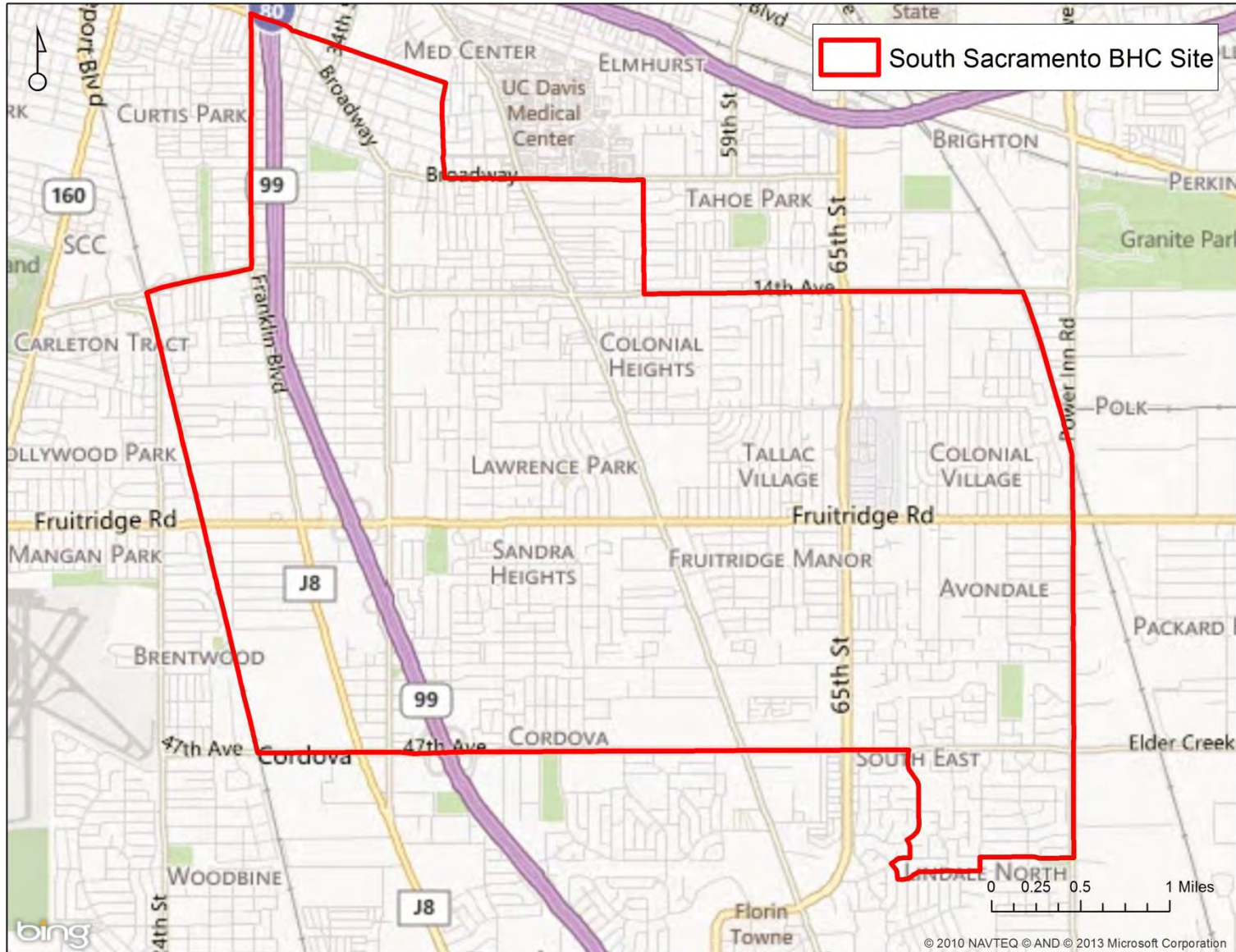

Changing Demographics

Population by Race/Ethnicity 1990 to 2005-2009

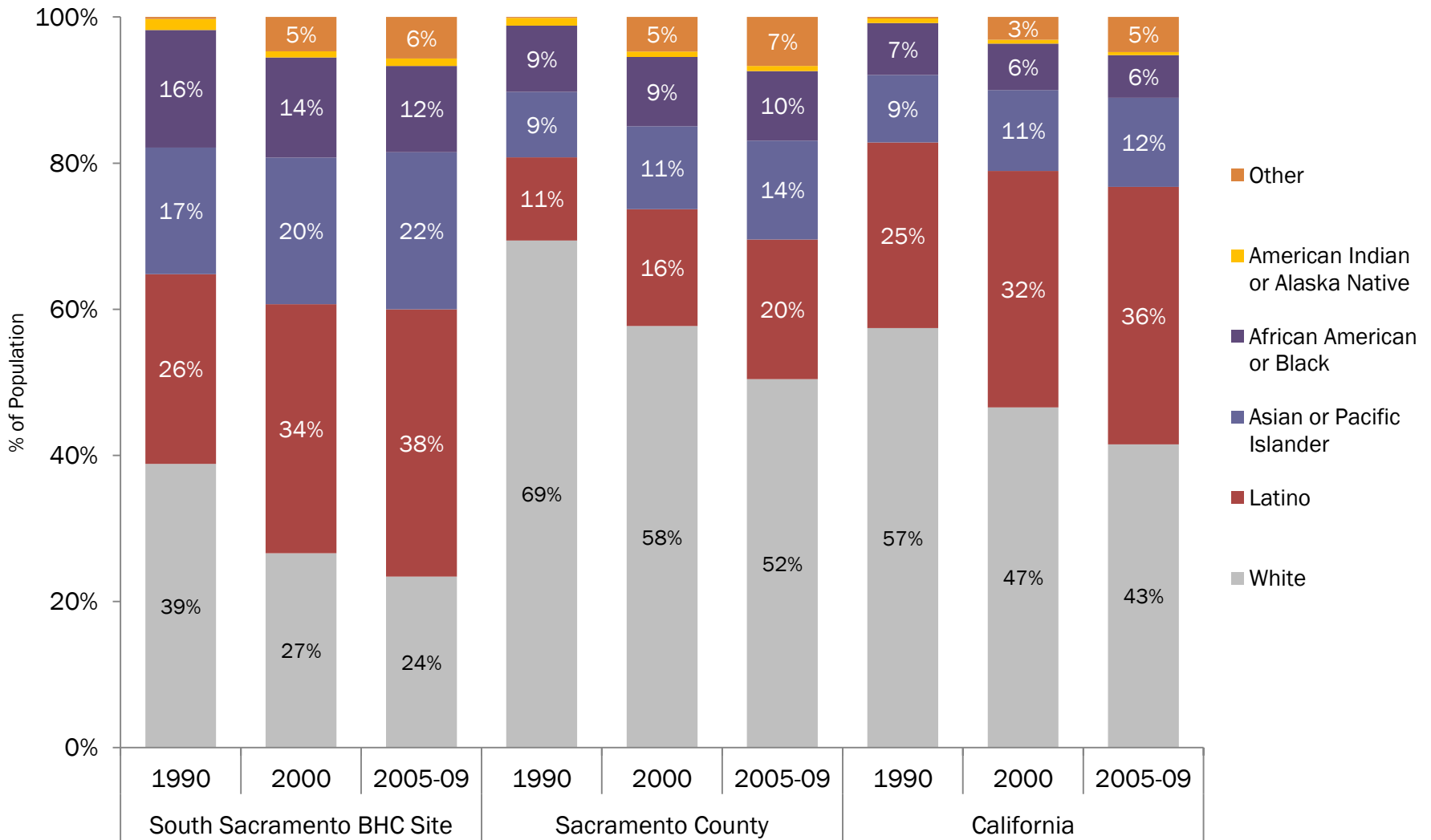

Source: PERE analysis of 1990 and 200 Census data and 2005-2009 ACS data, at the block group level.

Population by Race/Ethnicity 2005-2009

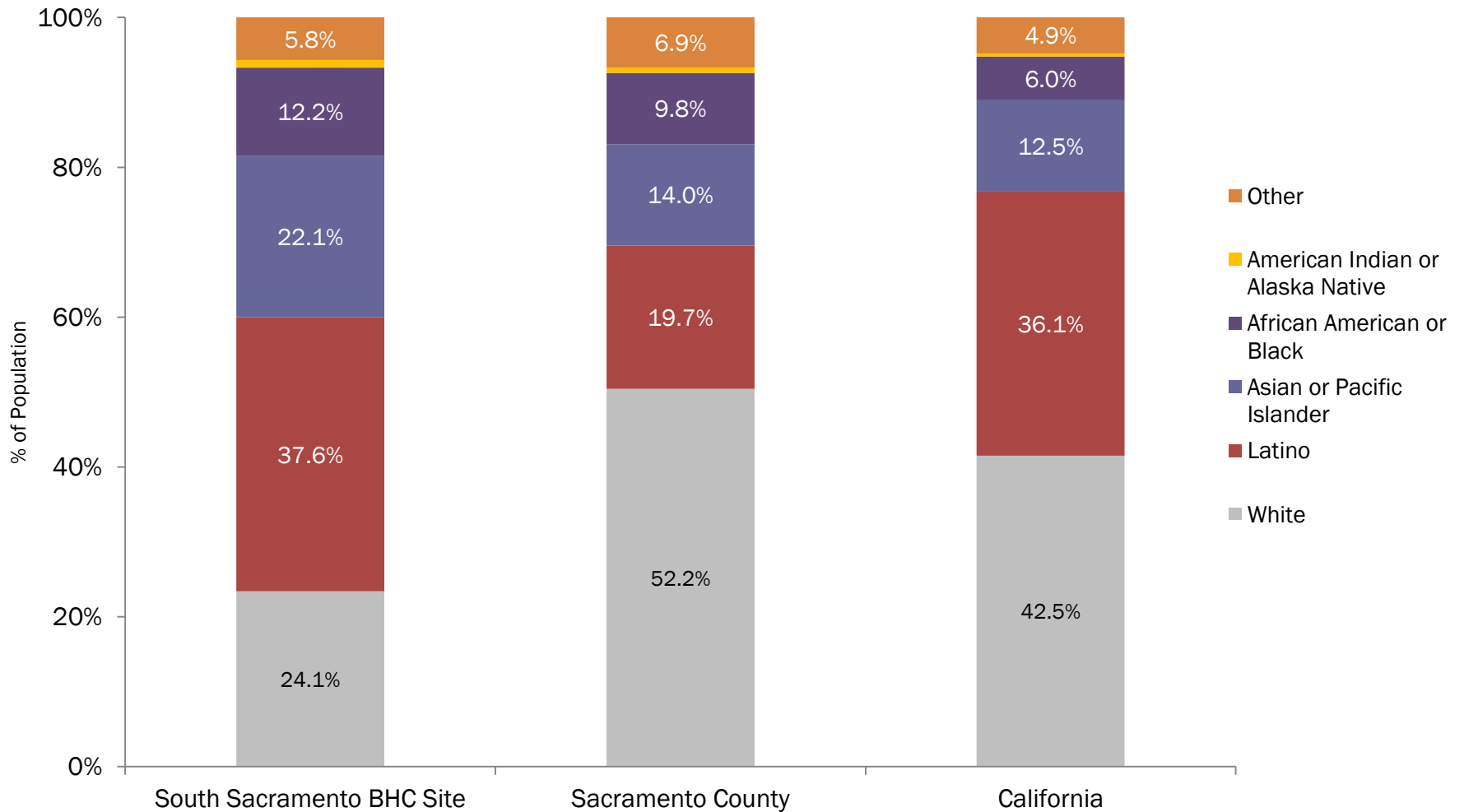

Source: PERE analysis of 2005-2009 ACS data, at the block group level.

Proportion of People of Color 1990 to 2005-2009

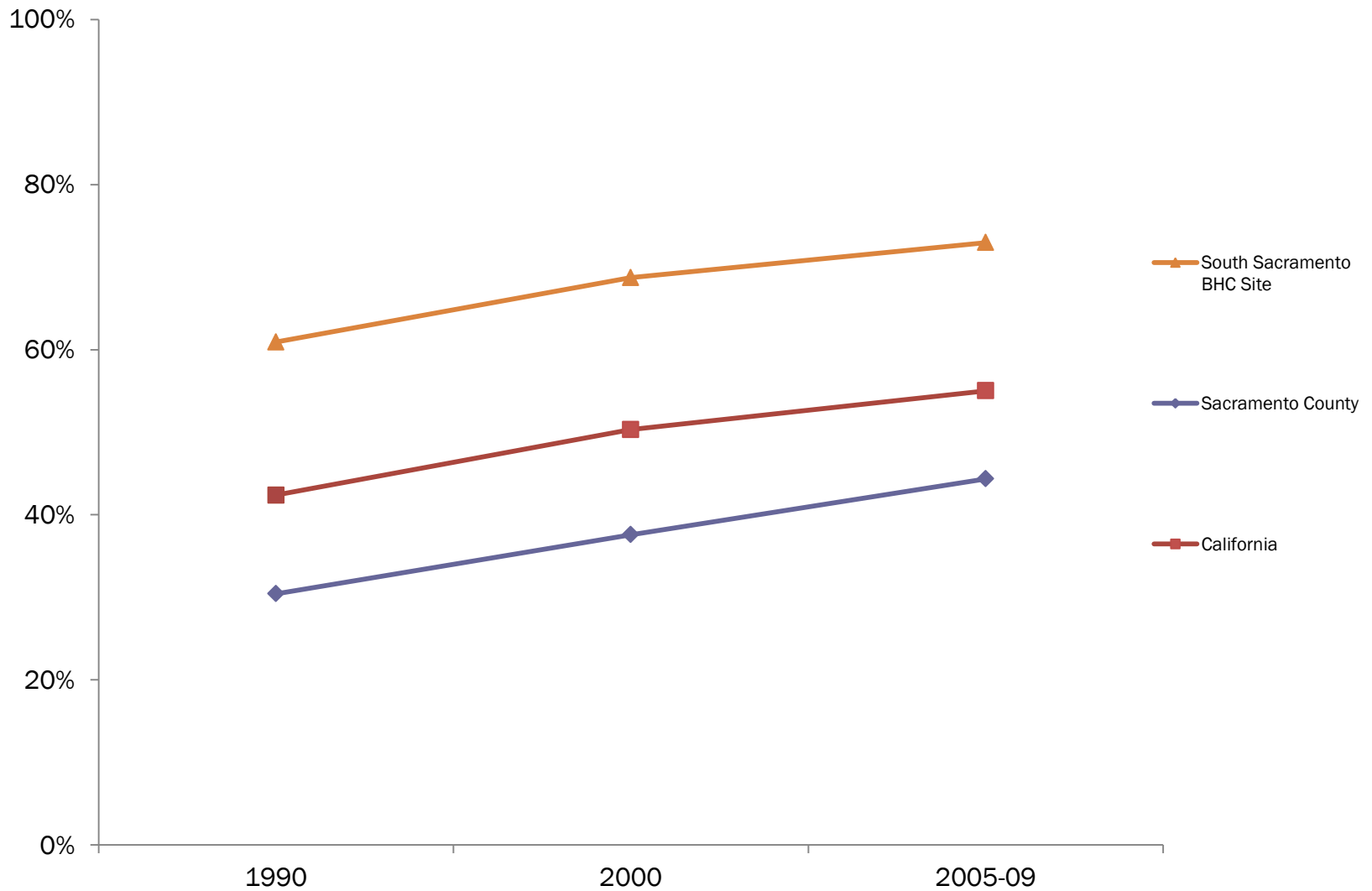

Source: PERE analysis of 1990 and 2000 Census data, and 2005-2009 ACS data, at the block group level.

Household Language 1990 to 2005-2009

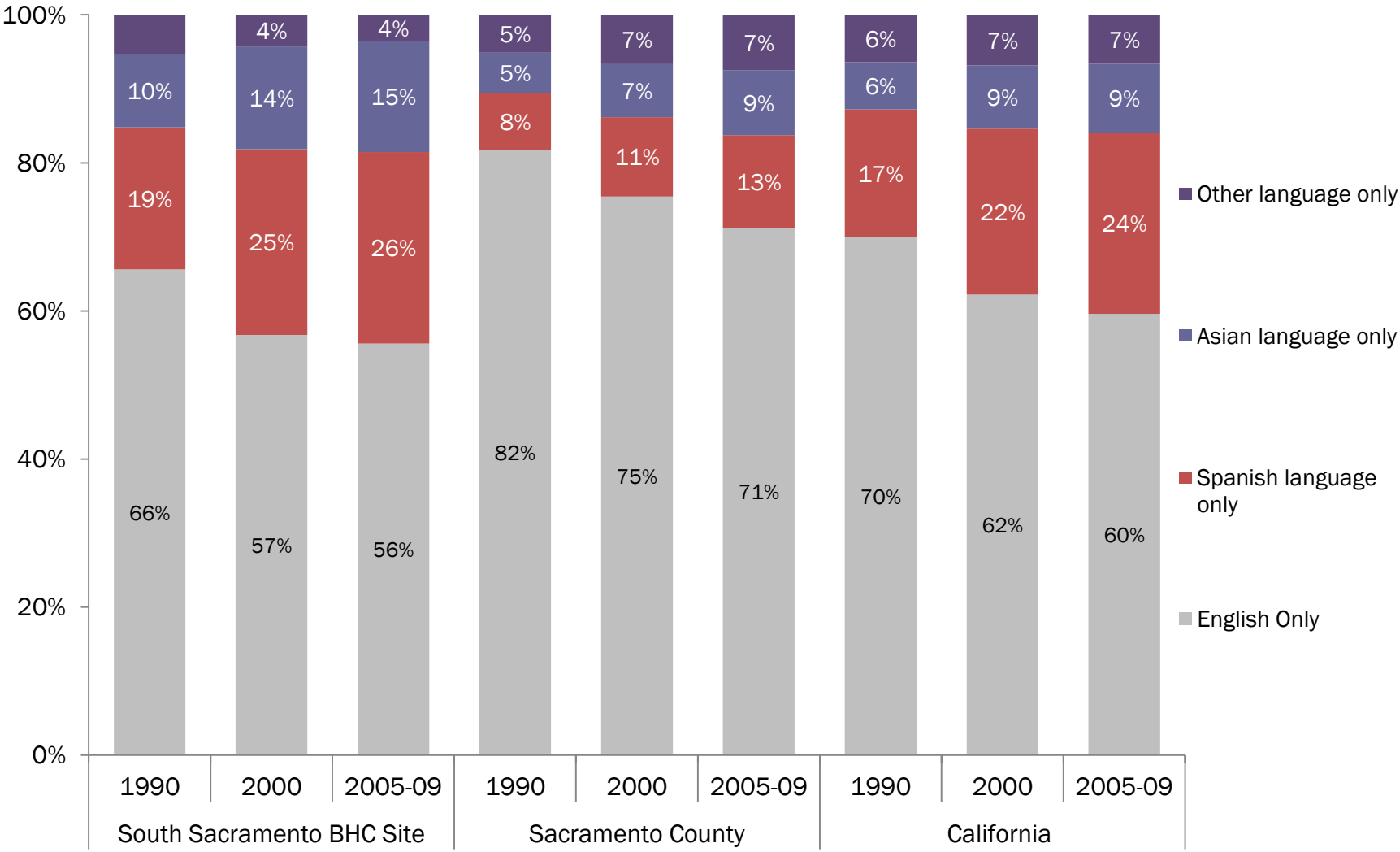

Source: PERE analysis of 1990 and 200 Census data and 2005-2009 ACS data

Percent of Households that are Linguistically Isolated 1990 to 2005-2009

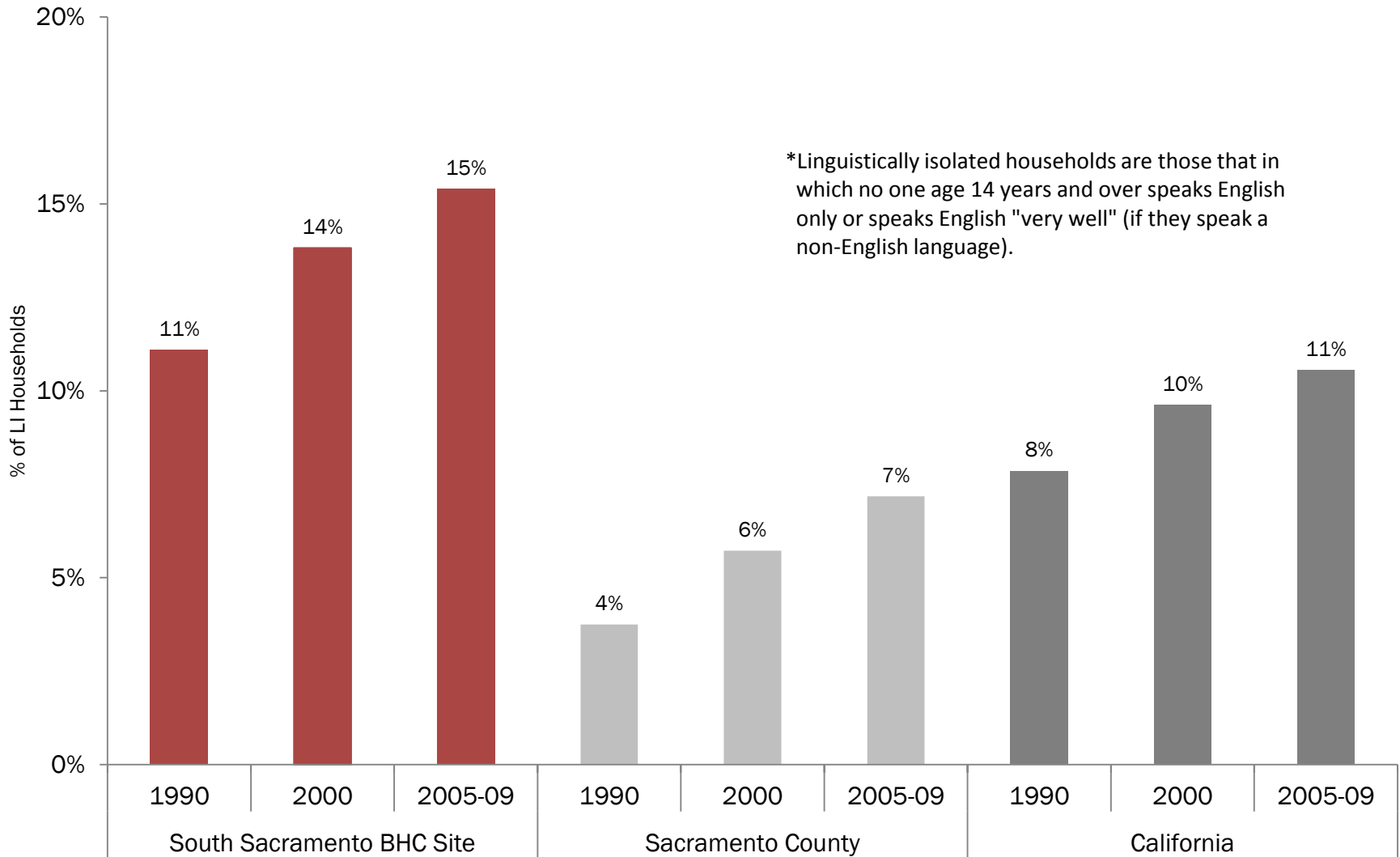

Source: PERE analysis of 1990 and 2000 Census data, and 2005-2009 ACS data, at the block group level.

Immigrant Integration

Population by Immigration Status 2005-2009

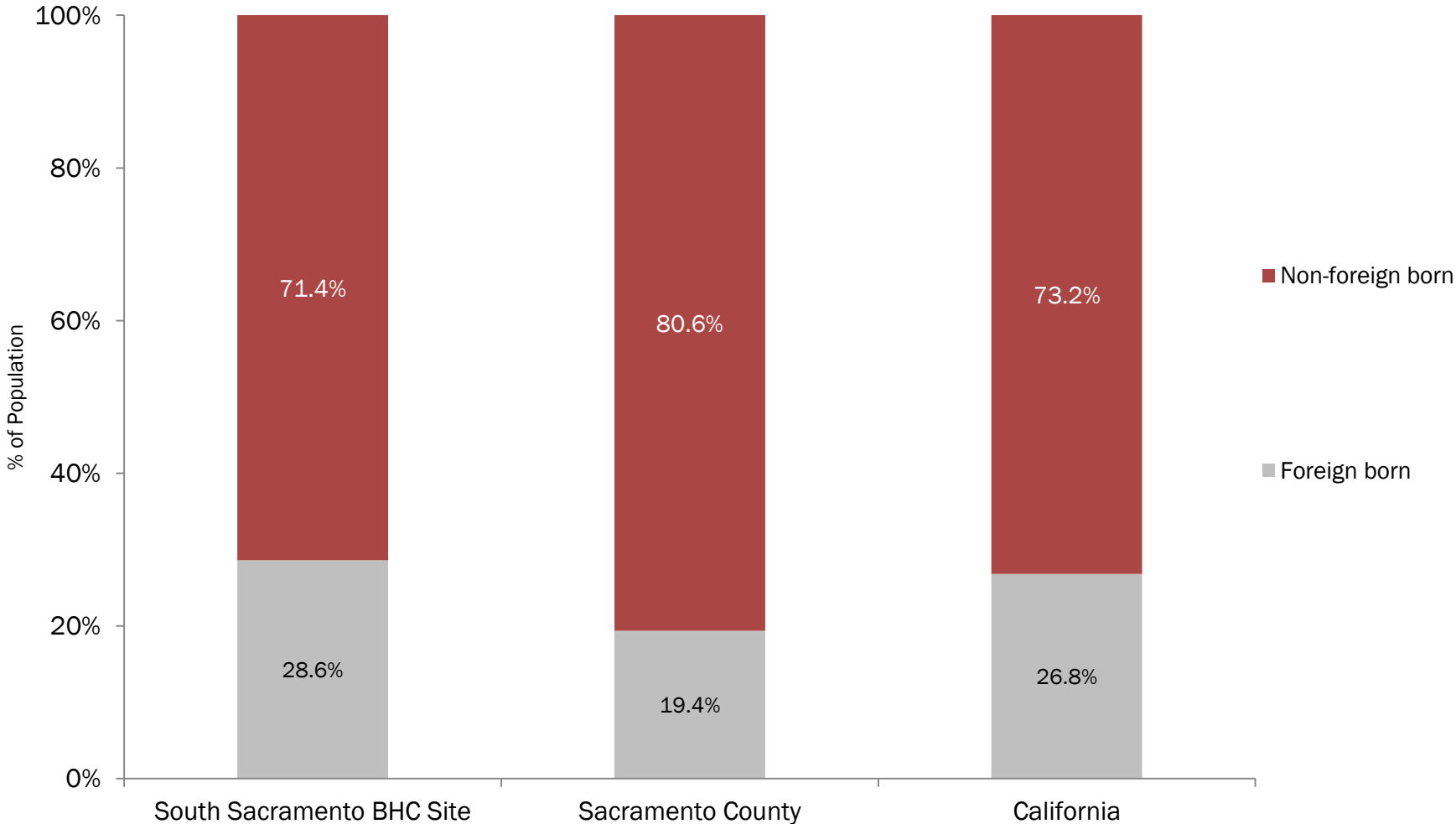

Source: PERE analysis of 2005-2009 ACS data, at the tract level.

Population by Non-Foreign Born and Citizenship of Foreign Born 2005-2009

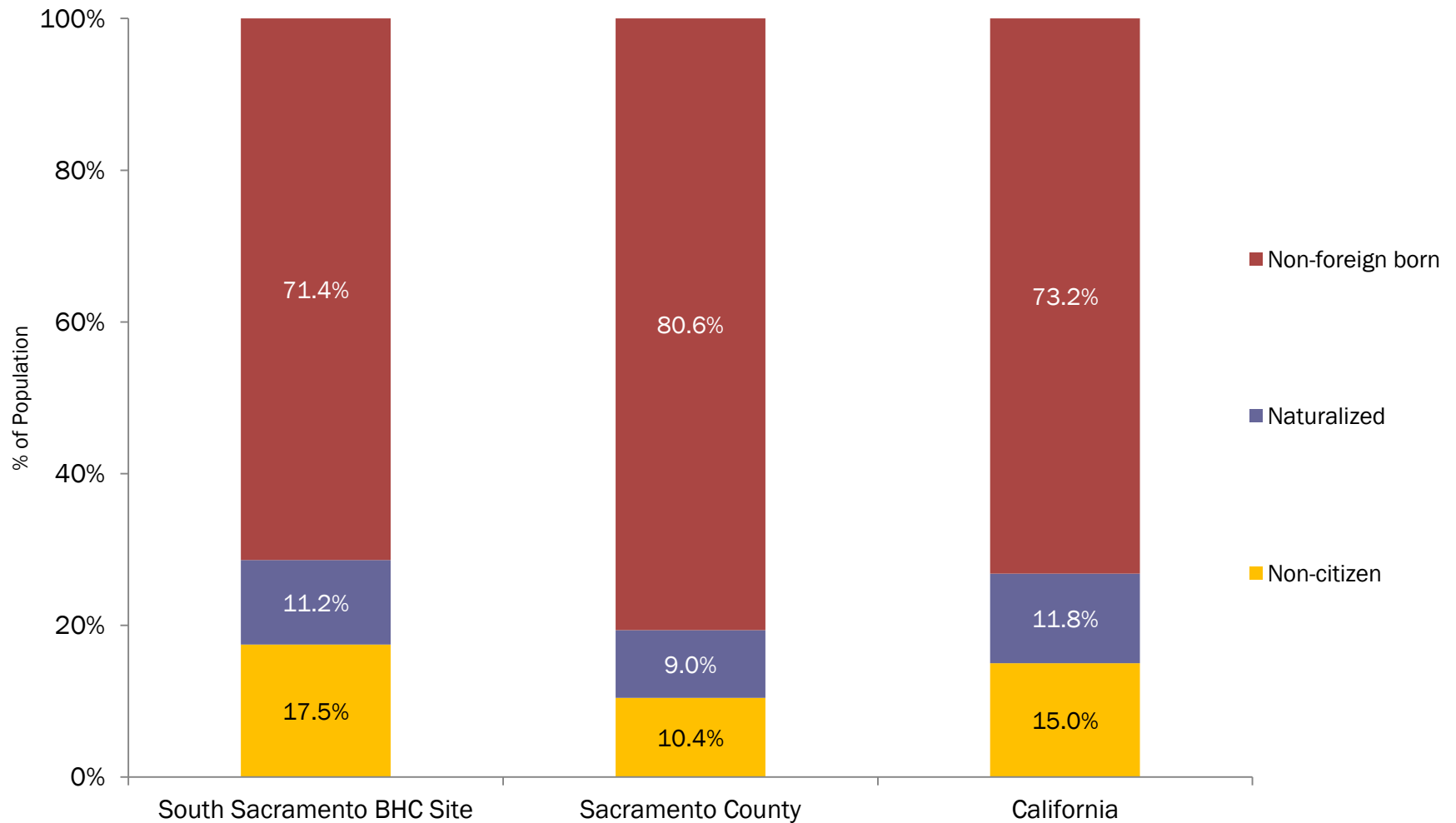

Source: PERE analysis of 2005-2009 ACS data, at the tract level.

Proportion of Immigrants 1990 to 2005-2009

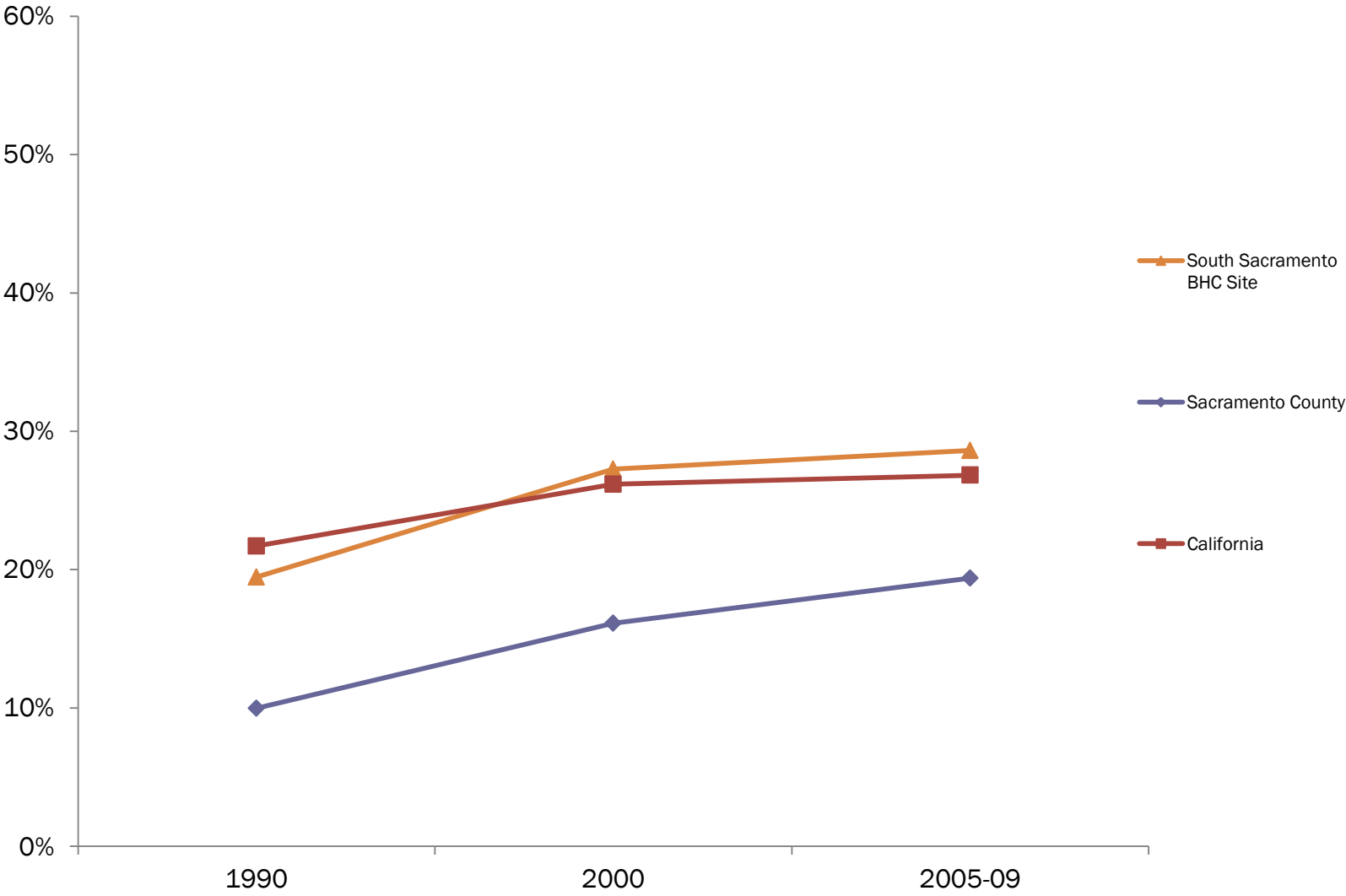

Source: PERE analysis of 1990 and 2000 Census data, and 2005-2009 ACS data, at the tract level.

Country/Region of Origin for Immigrants 2000 & 2005-2009

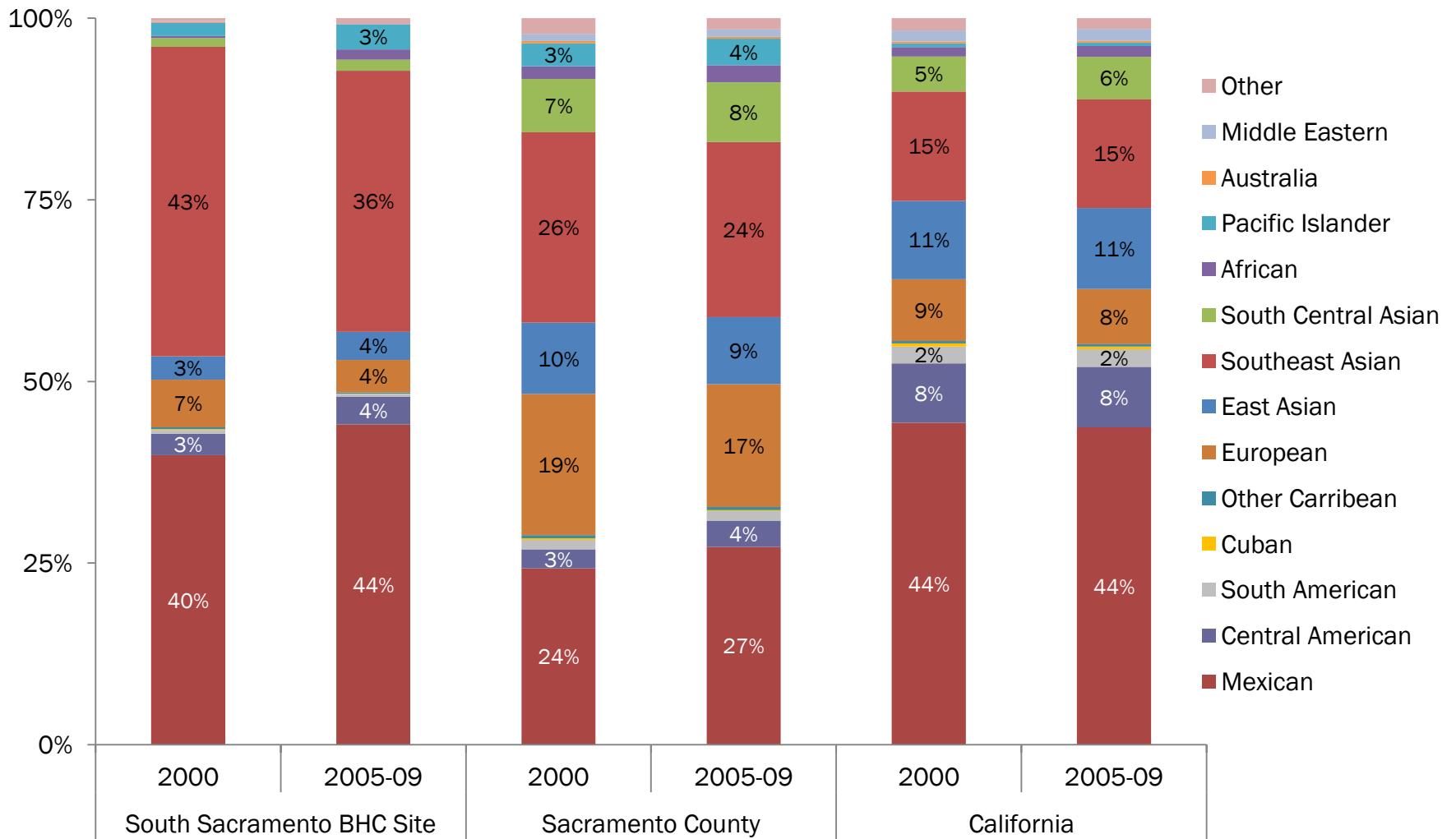

Source: PERE analysis 2000 Census data and 2005-2009 ACS data.

Percent Immigrant by Census Tract, 1980 South Sacramento BHC Site, Sacramento County

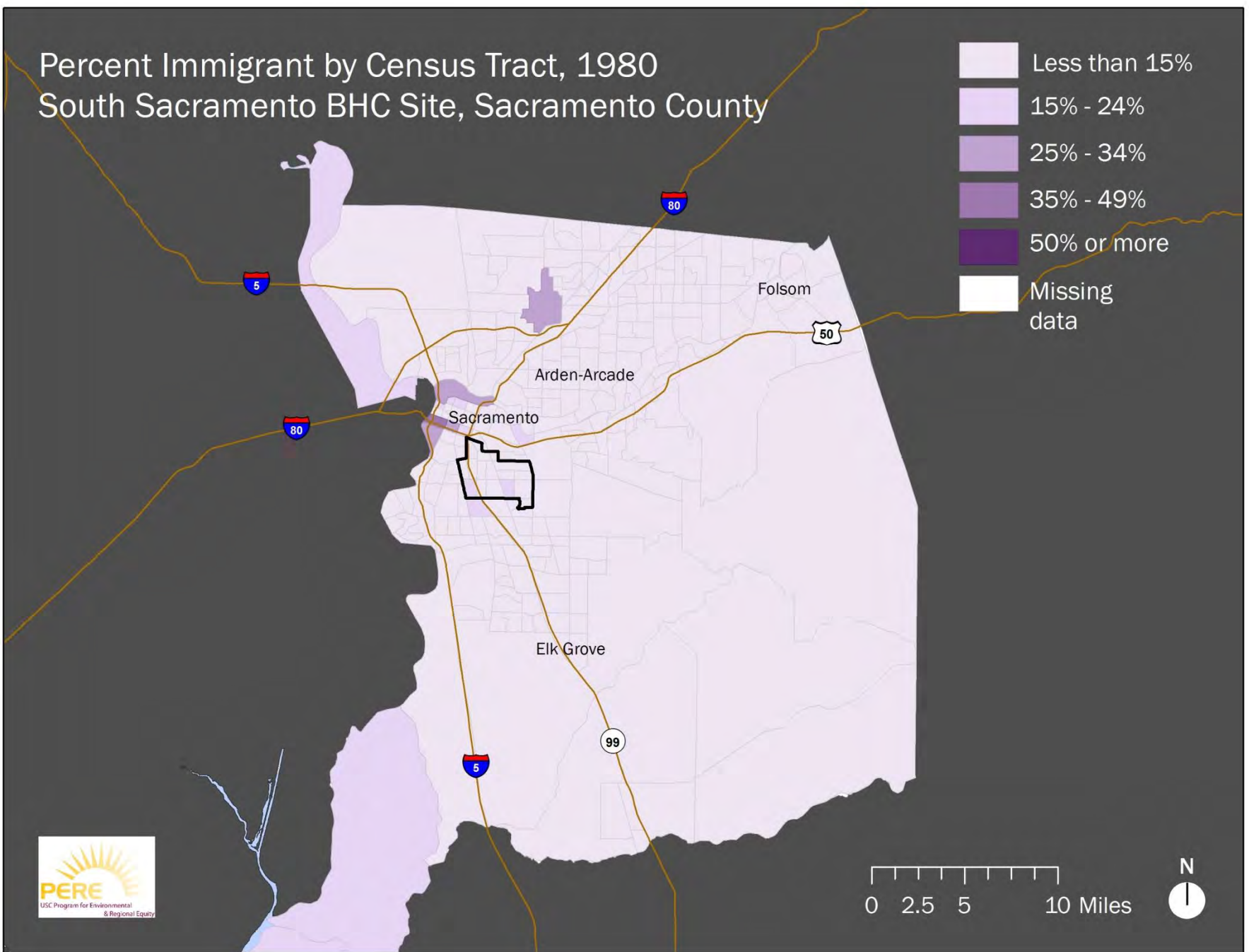
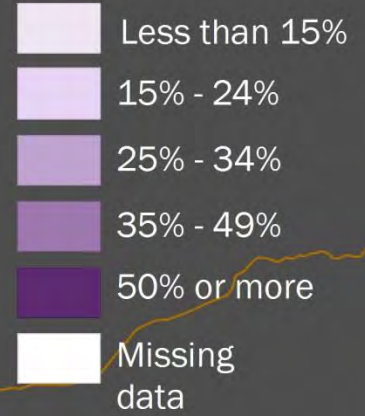

Percent Immigrant by Census Tract, 1990 South Sacramento BHC Site, Sacramento County

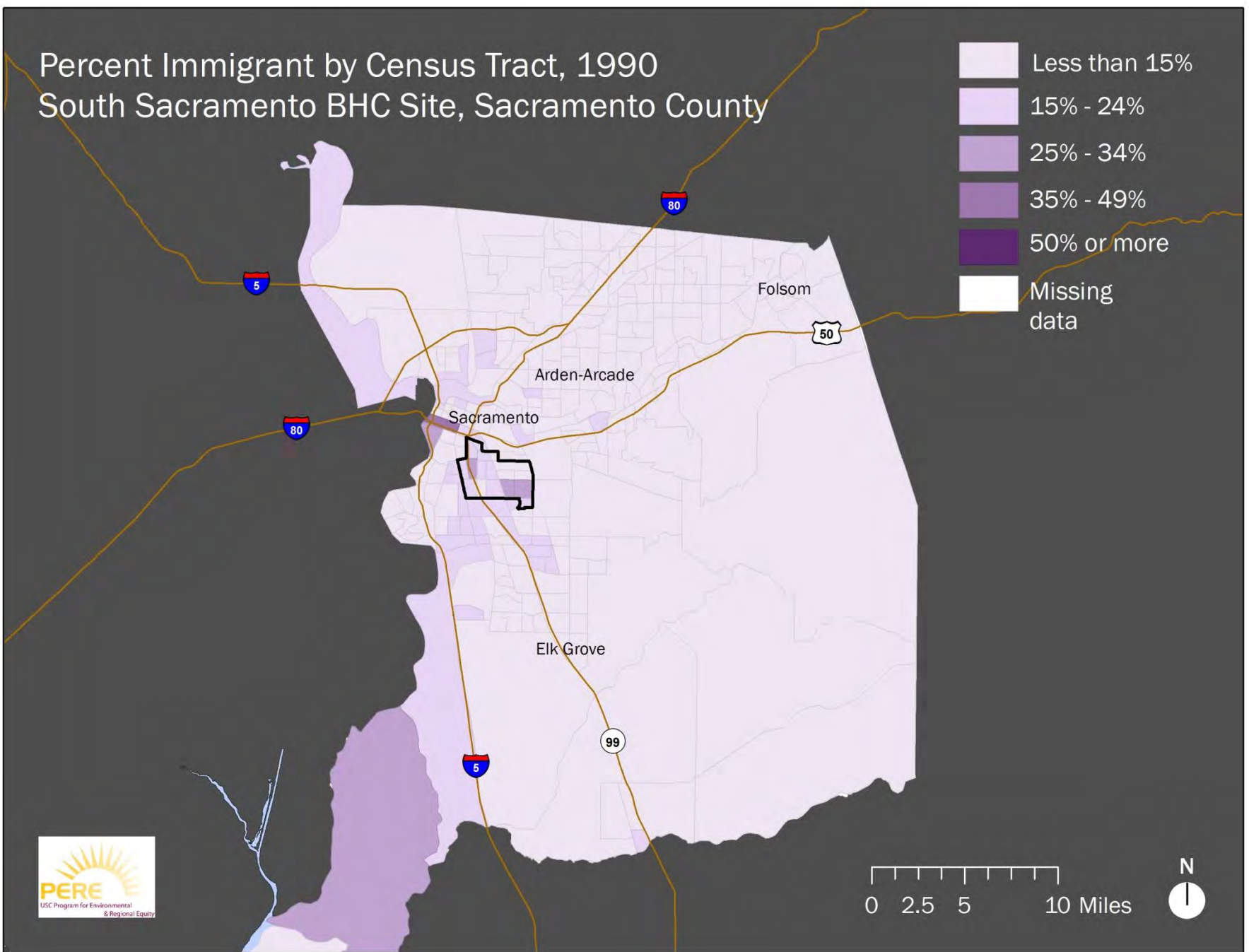
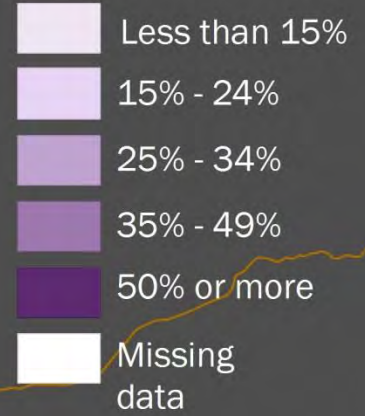

Percent Immigrant by Census Tract, 2000 South Sacramento BHC Site, Sacramento County

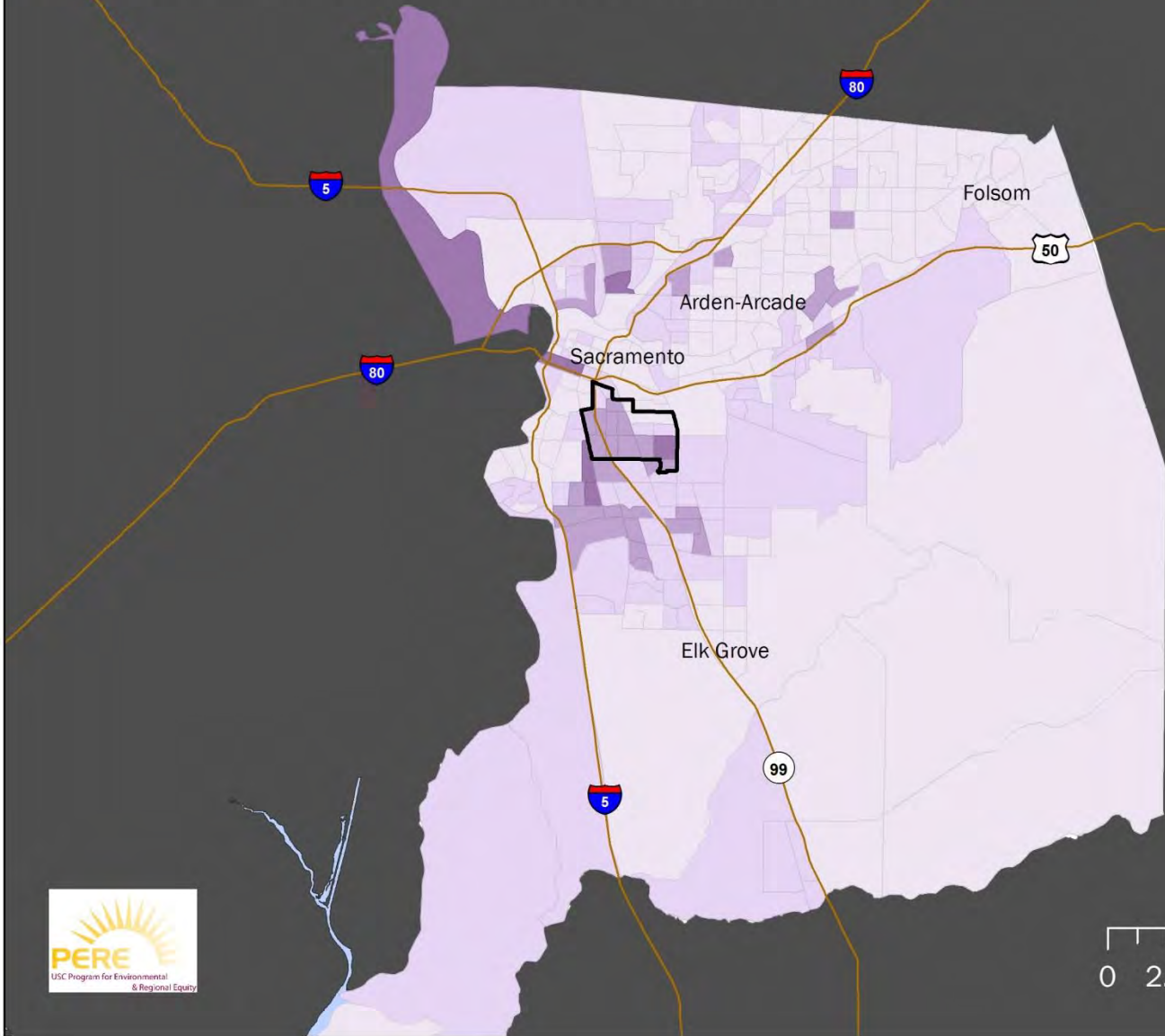
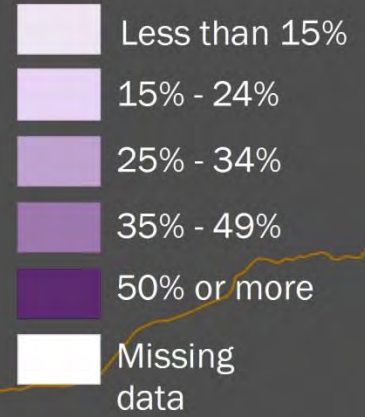

Percent Immigrant by Census Tract, 2005-09 South Sacramento BHC Site, Sacramento County

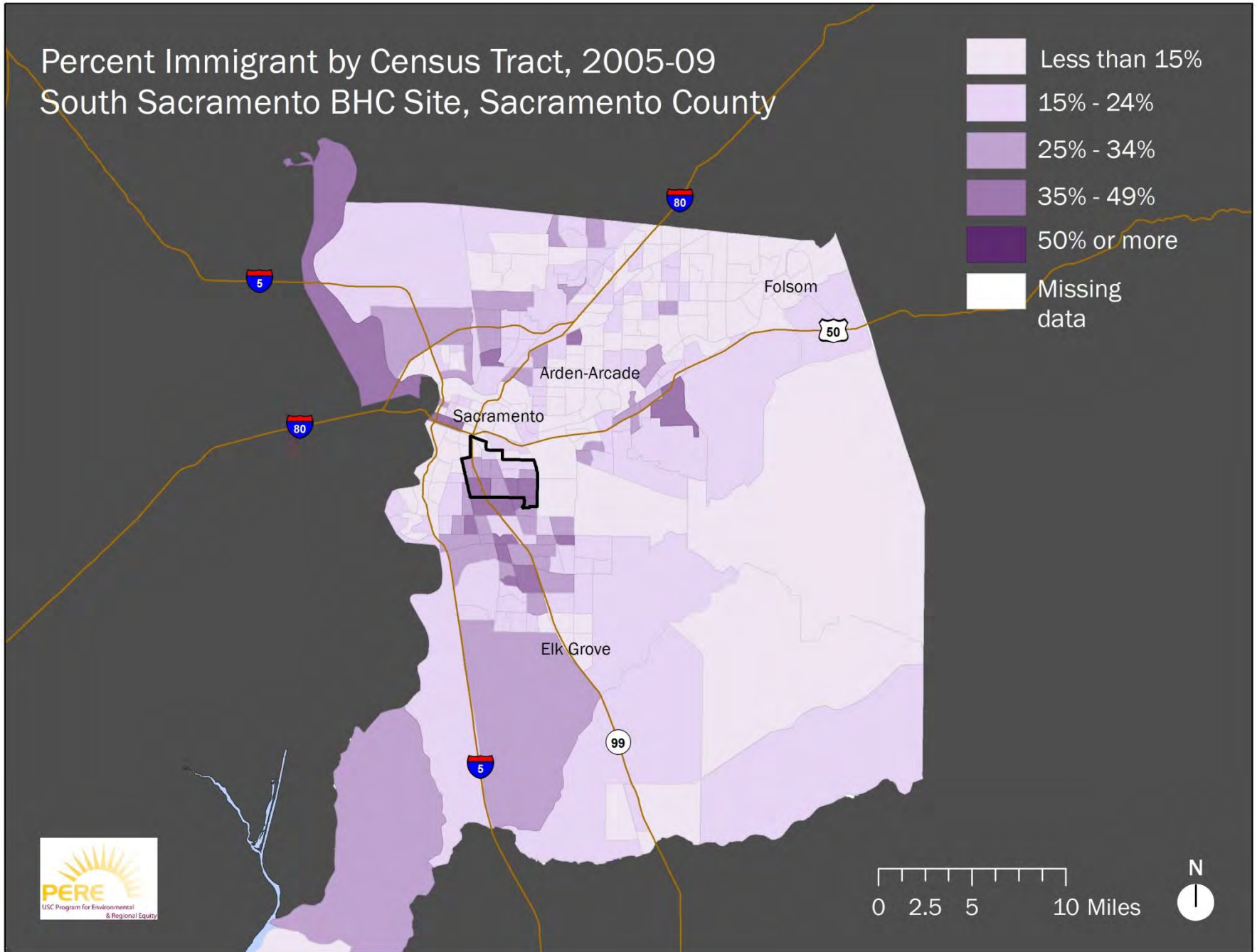
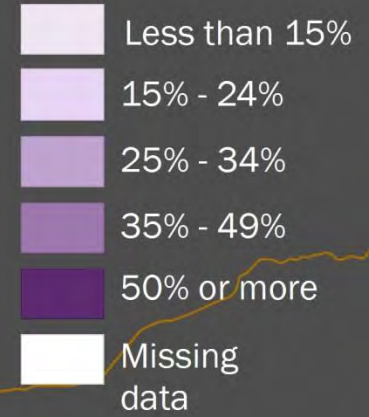

Geography of Change

Percent Latino by Census Tract, 1980 South Sacramento BHC Site, Sacramento County

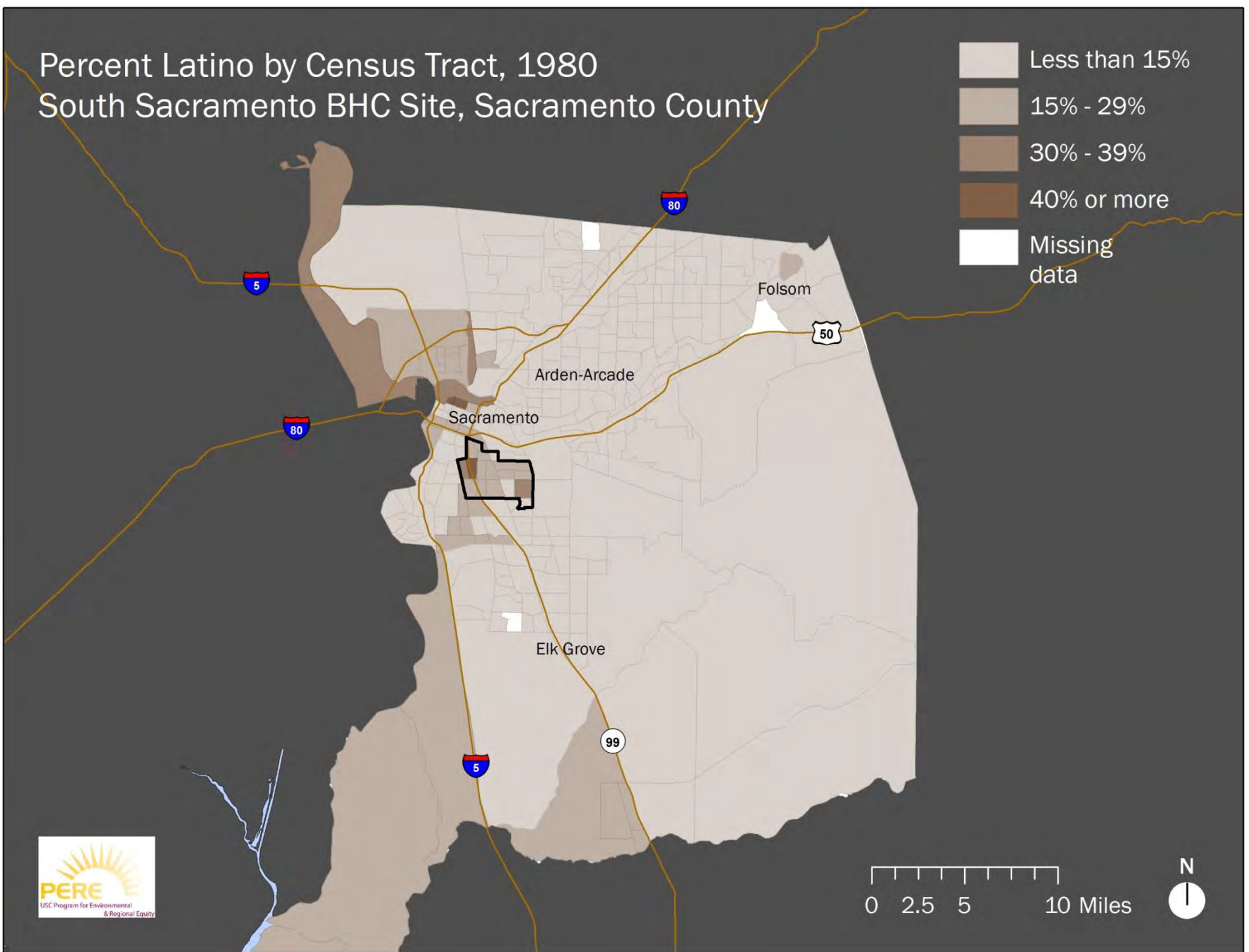
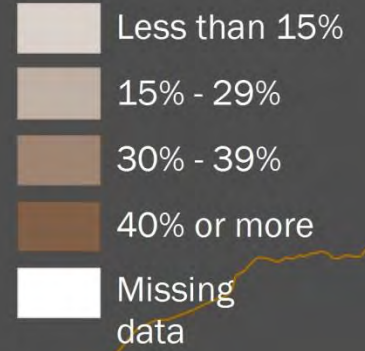

Percent Latino by Census Tract, 1990 South Sacramento BHC Site, Sacramento County

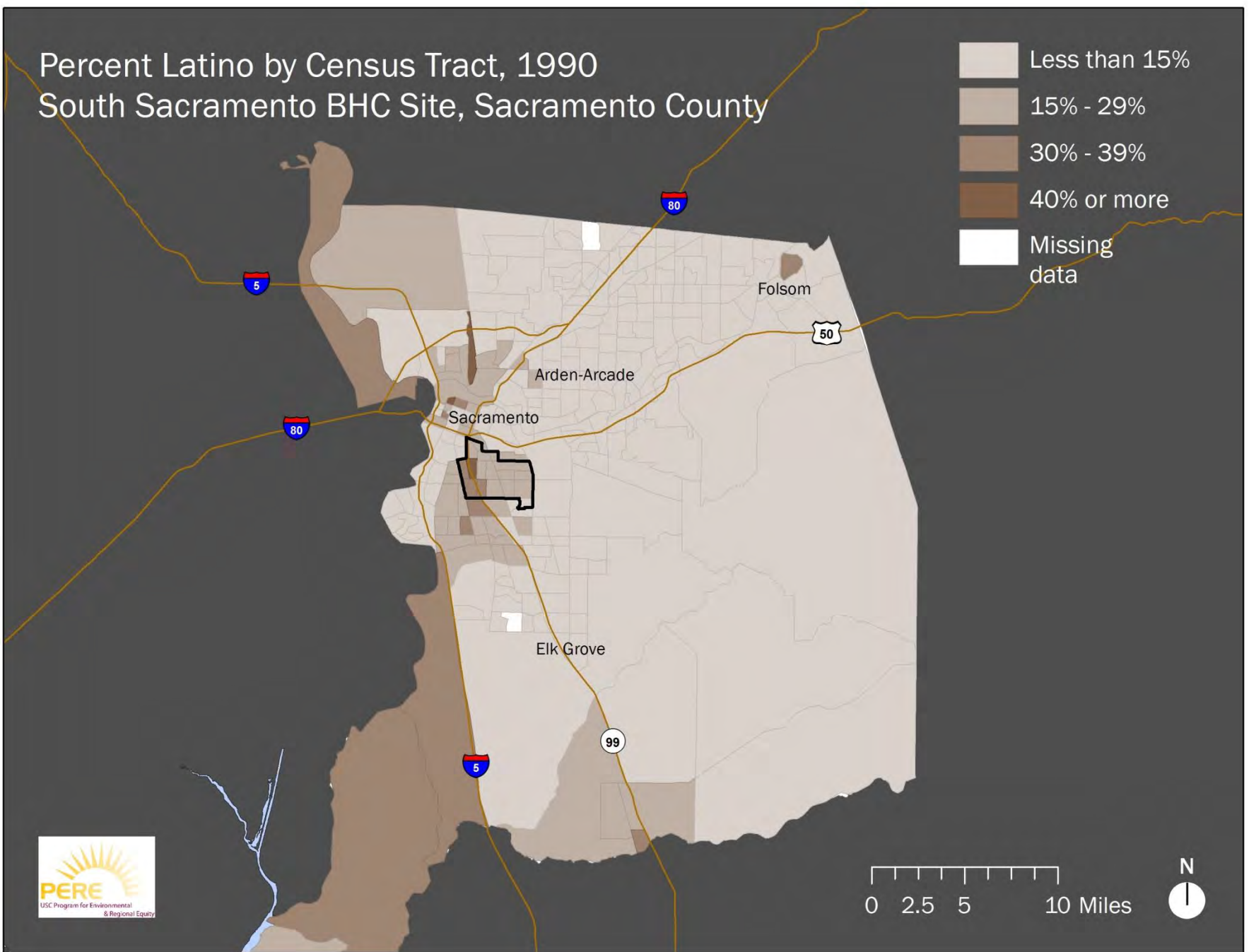
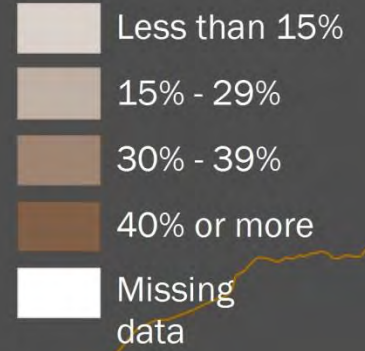

Percent Latino by Census Tract, 2000 South Sacramento BHC Site, Sacramento County

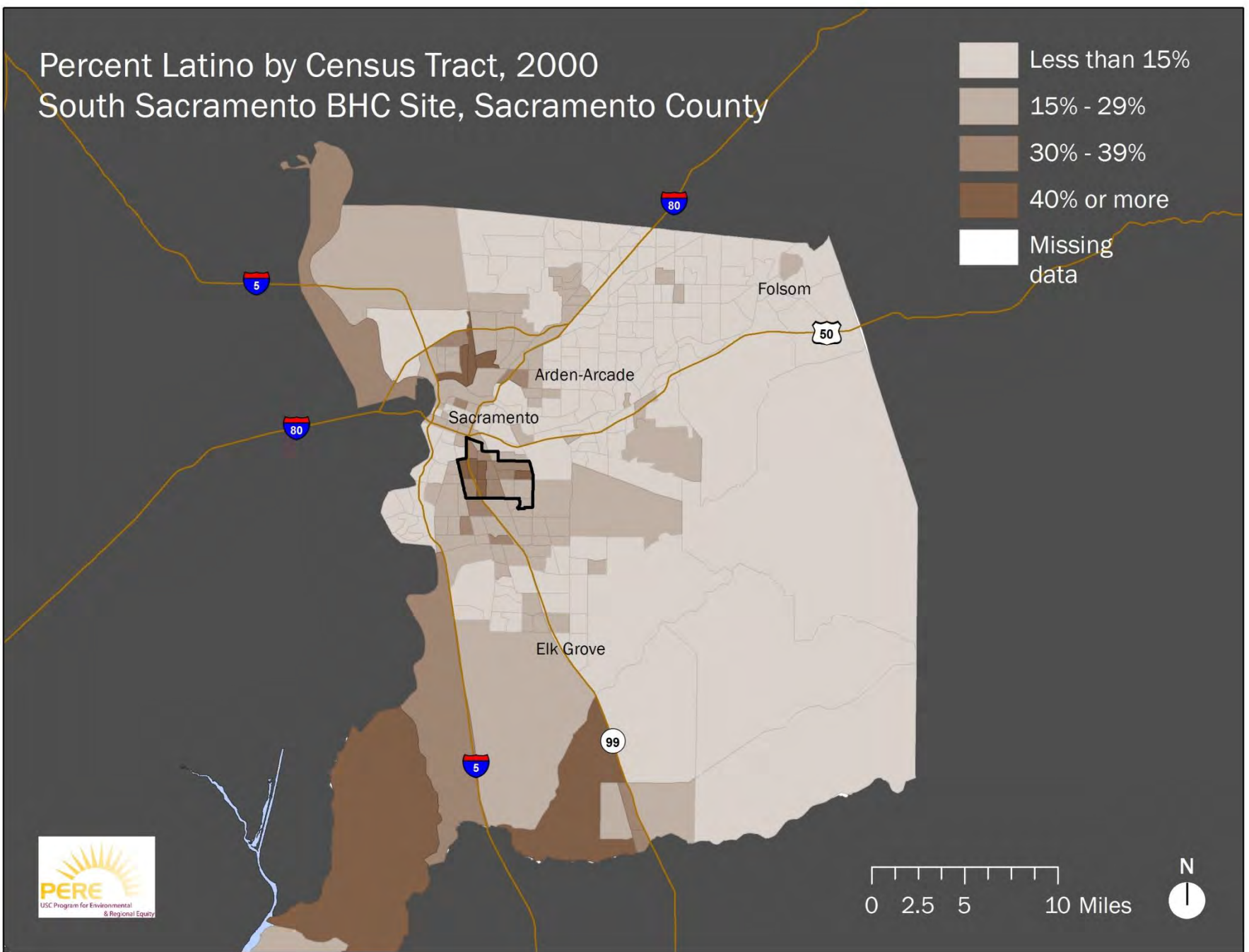
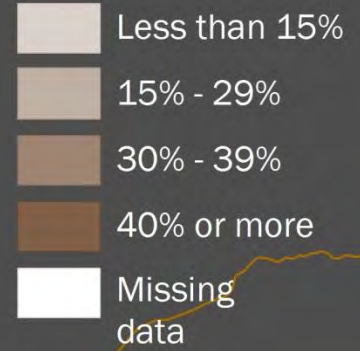

Percent Latino by Census Tract, 2010 South Sacramento BHC Site, Sacramento County

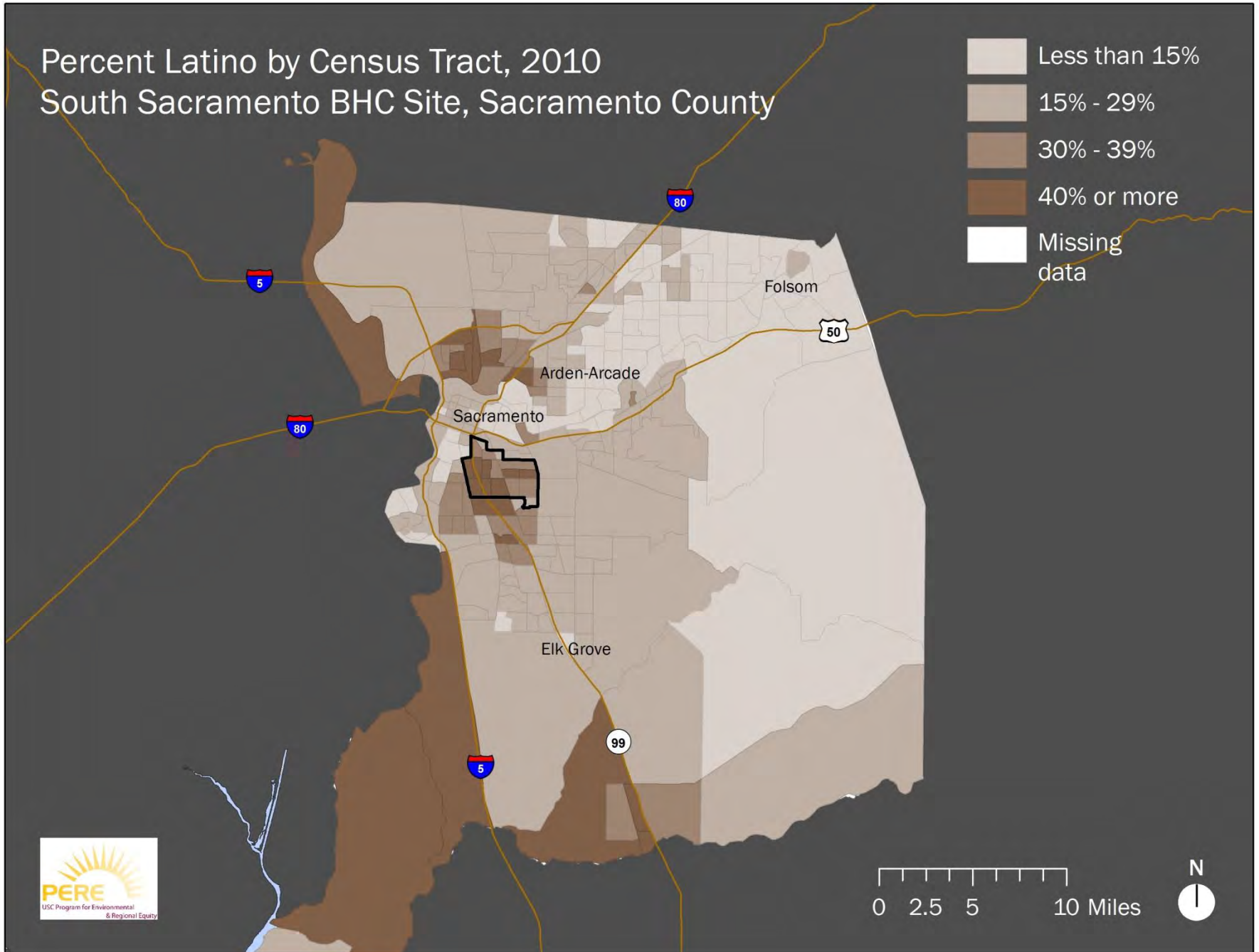
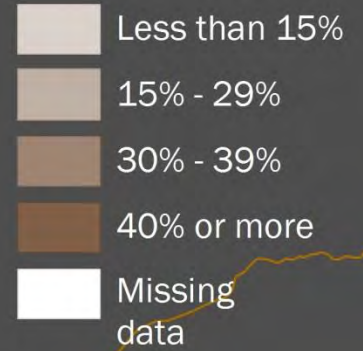

Percent Asian/Pacific Islander by Census Tract, 1980 South Sacramento BHC Site, Sacramento County

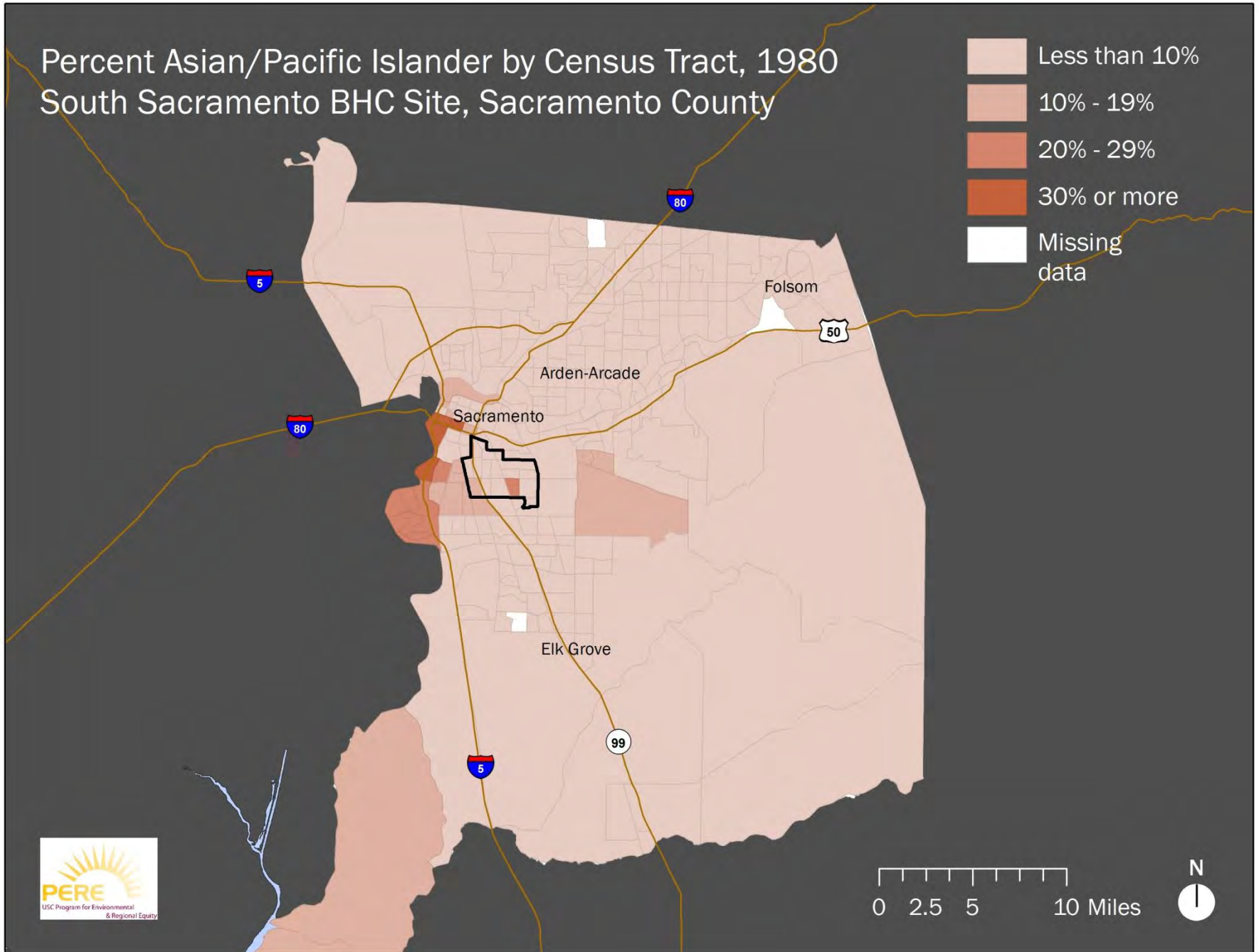

Percent Asian/Pacific Islander by Census Tract, 1990 South Sacramento BHC Site, Sacramento County

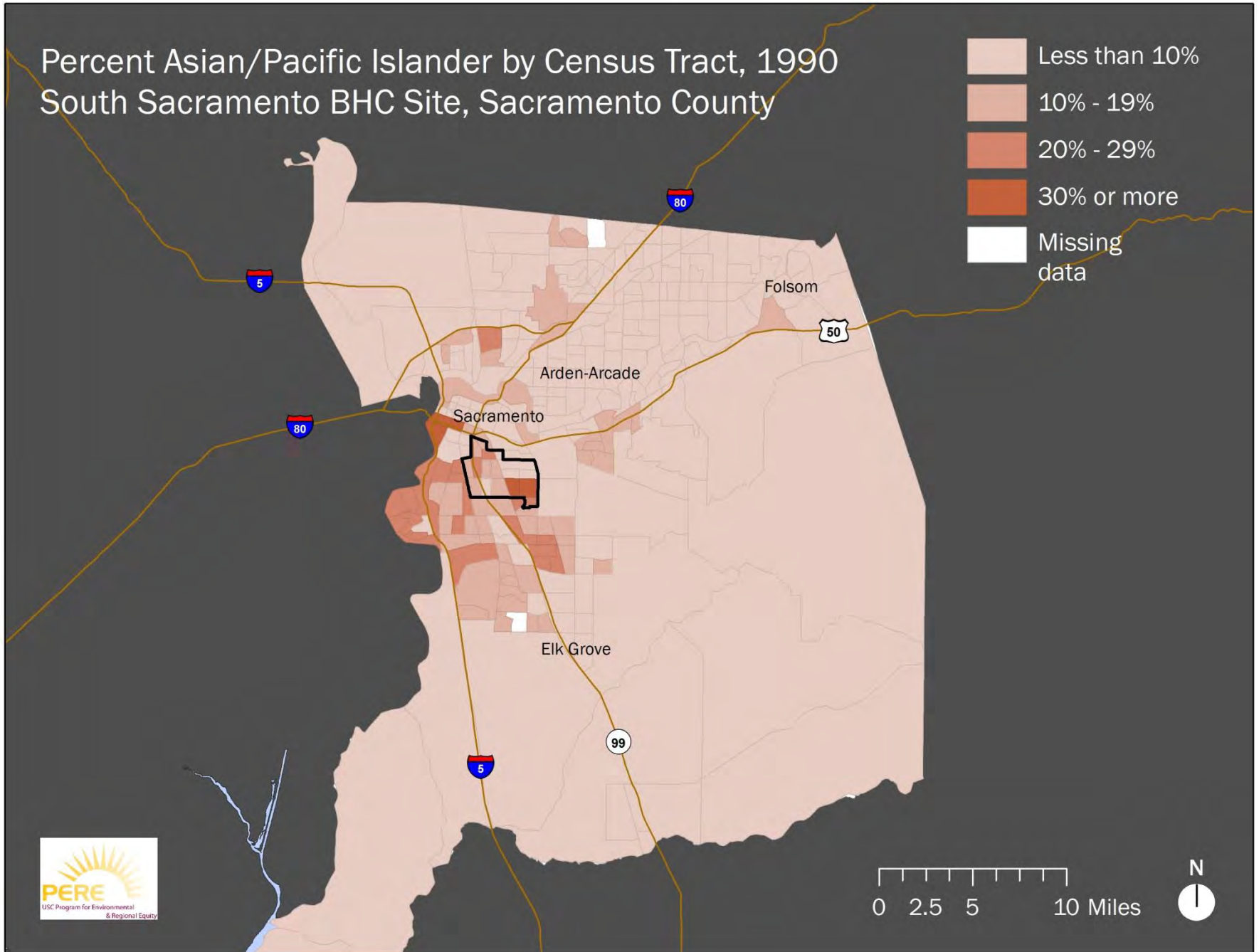
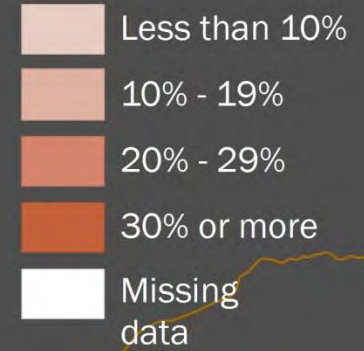

Percent Asian/Pacific Islander by Census Tract, 2000 South Sacramento BHC Site, Sacramento County

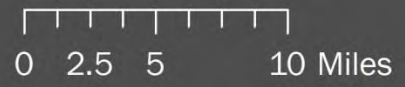
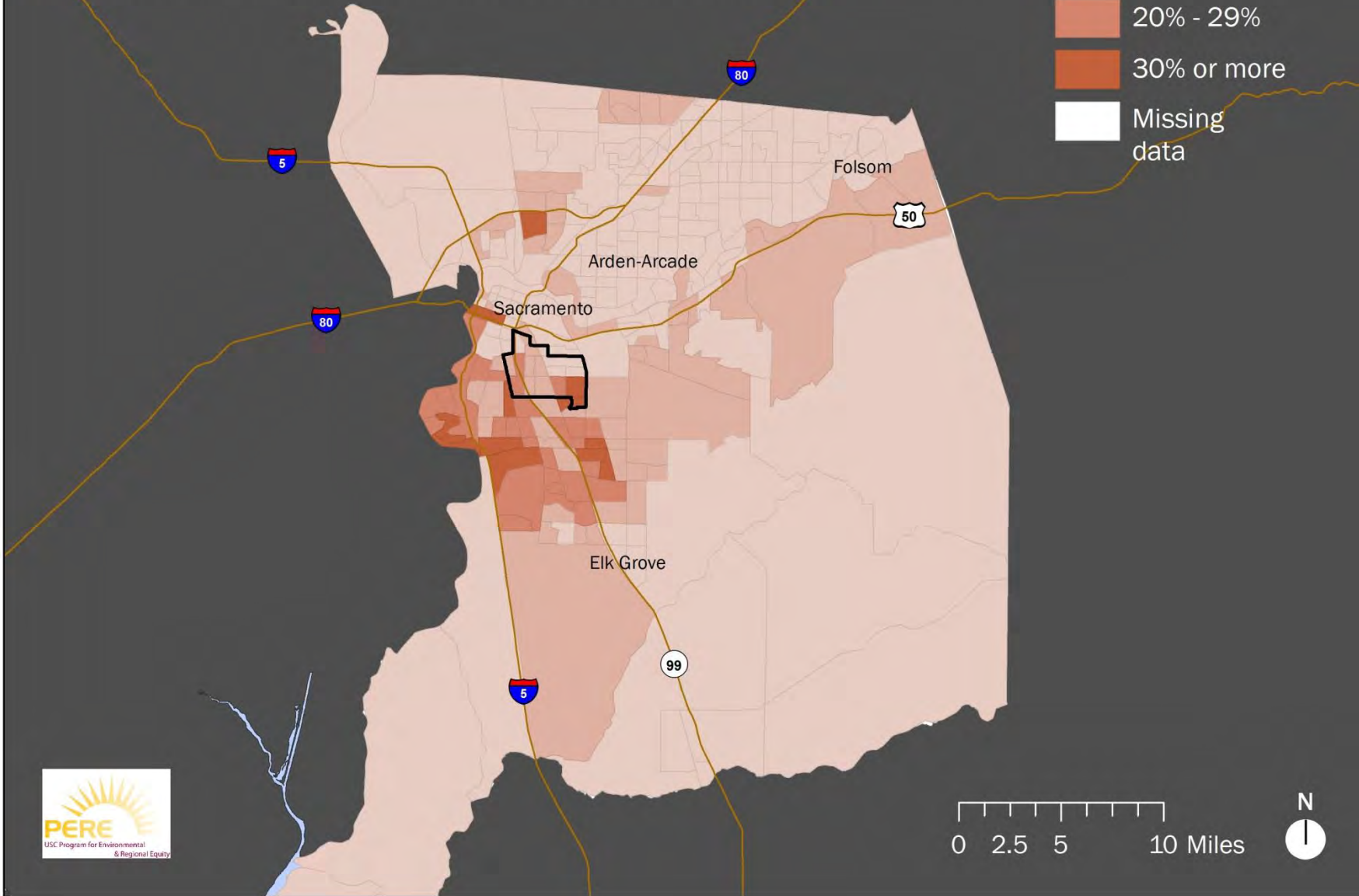
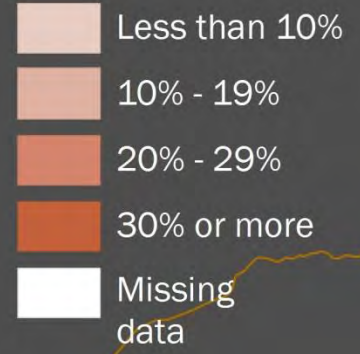

Percent Asian/Pacific Islander by Census Tract, 2010 South Sacramento BHC Site, Sacramento County

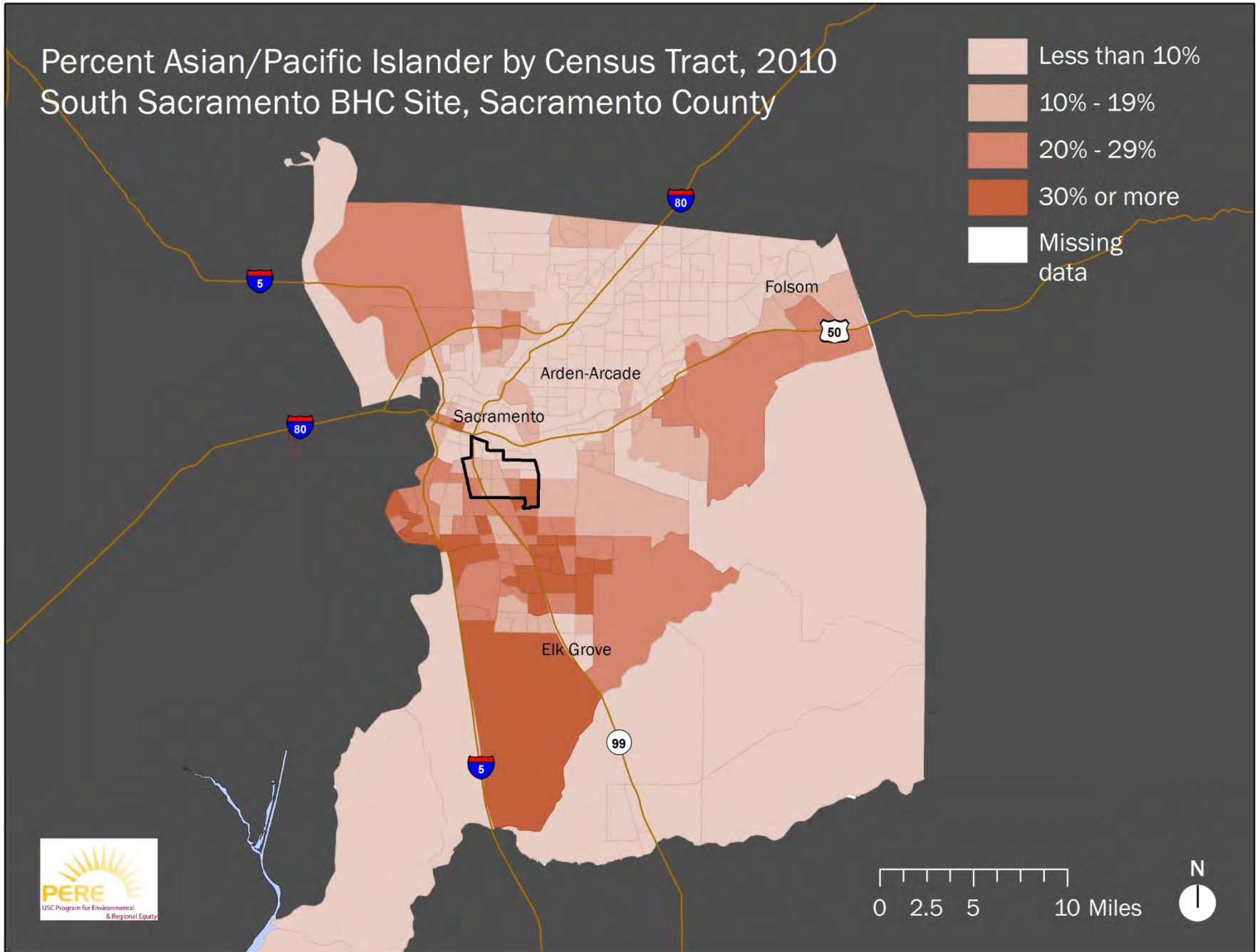
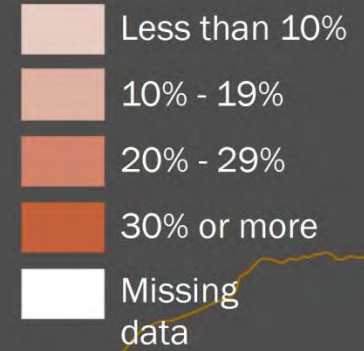

Percent African American by Census Tract, 1980 South Sacramento BHC Site, Sacramento County

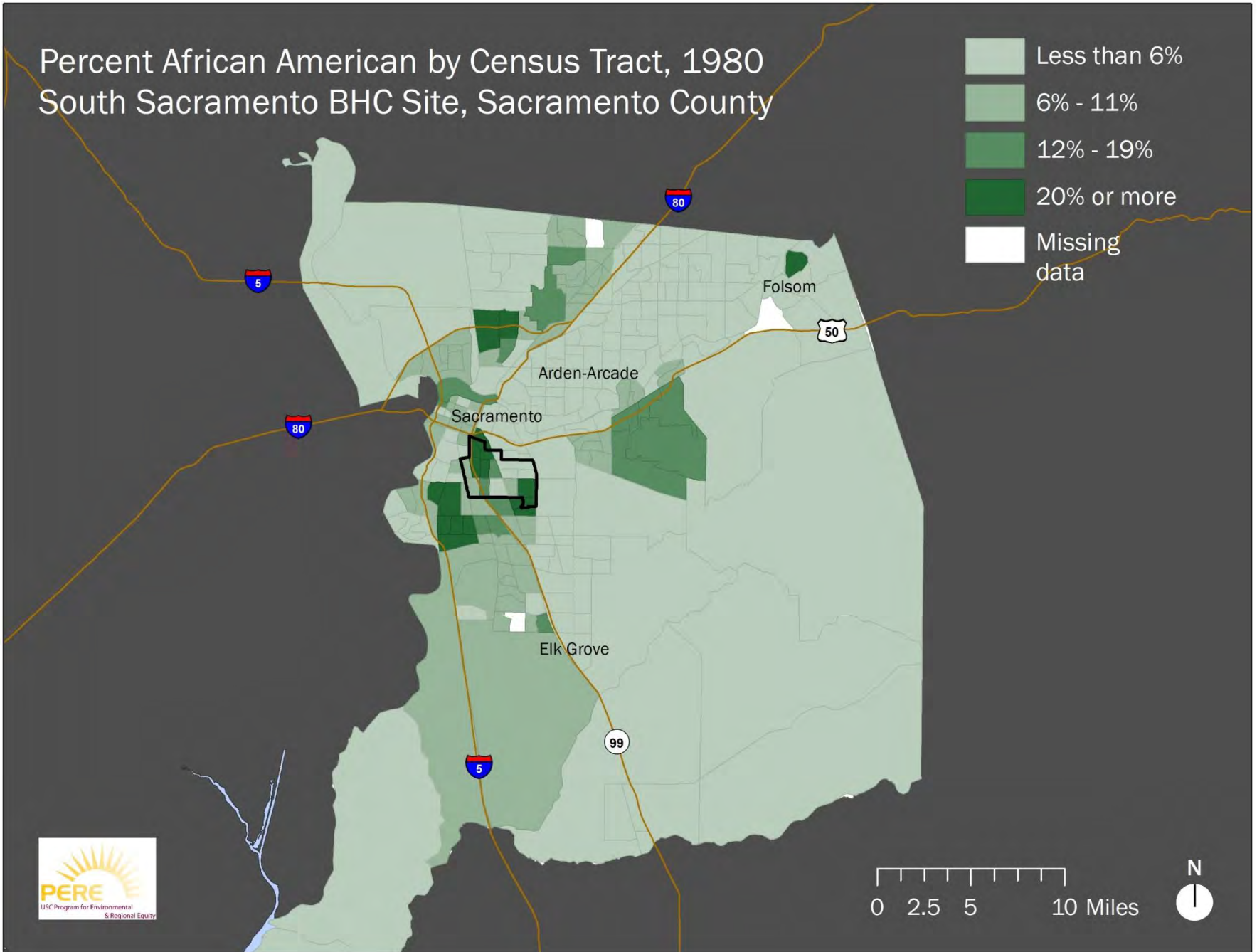
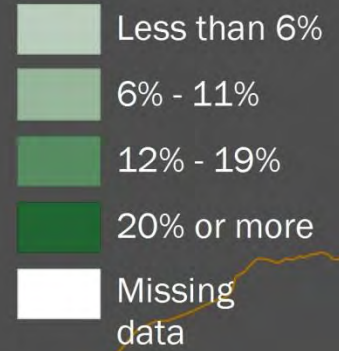

Percent African American by Census Tract, 1990 South Sacramento BHC Site, Sacramento County

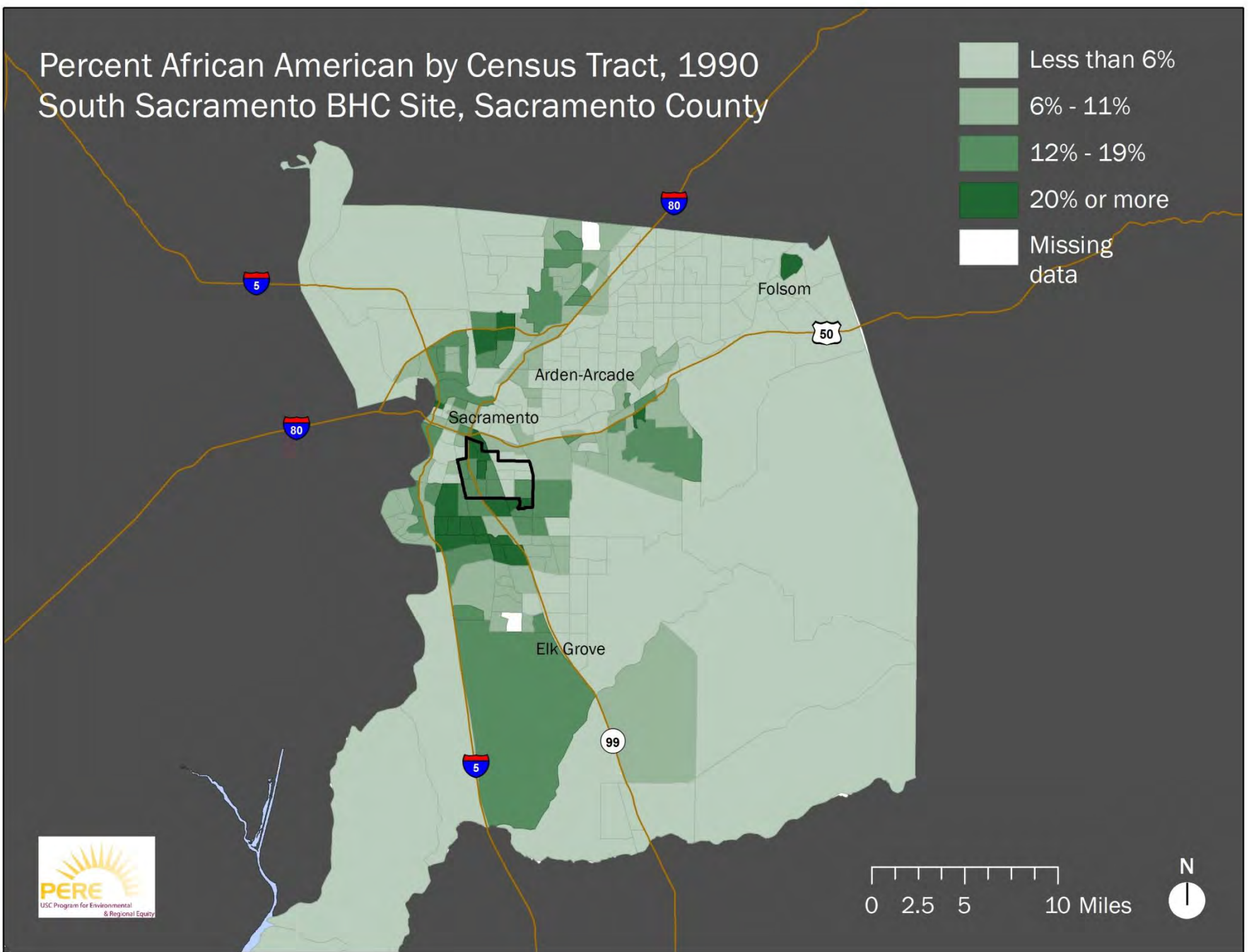
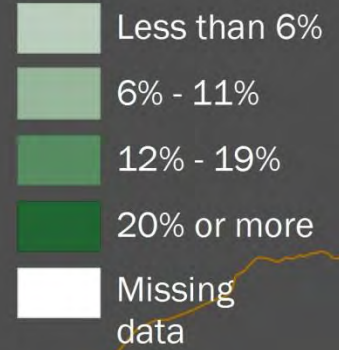

Percent African American by Census Tract, 2000 South Sacramento BHC Site, Sacramento County

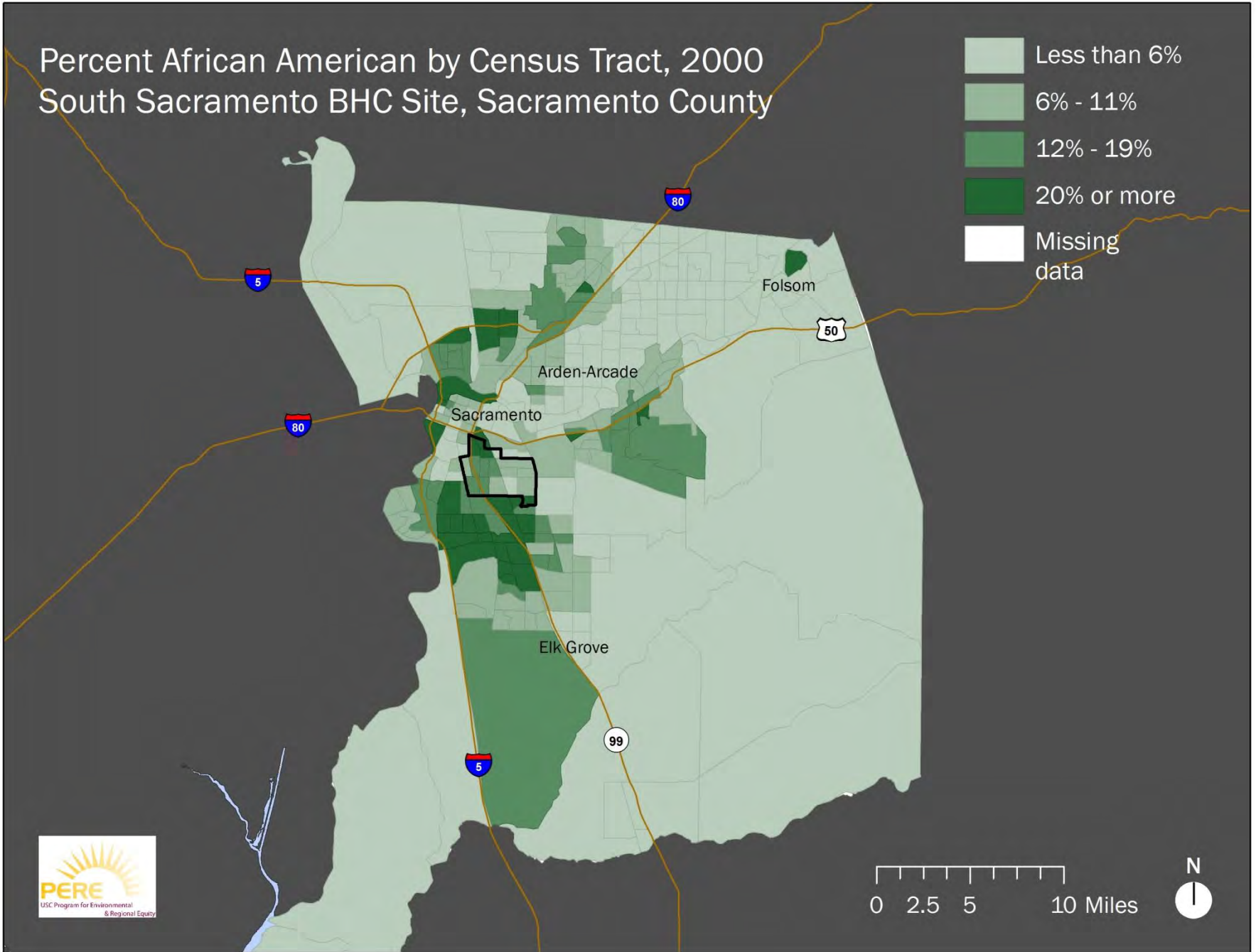
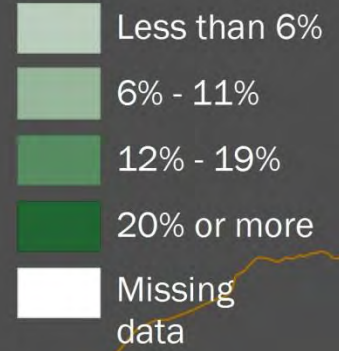

Percent African American by Census Tract, 2010 South Sacramento BHC Site, Sacramento County

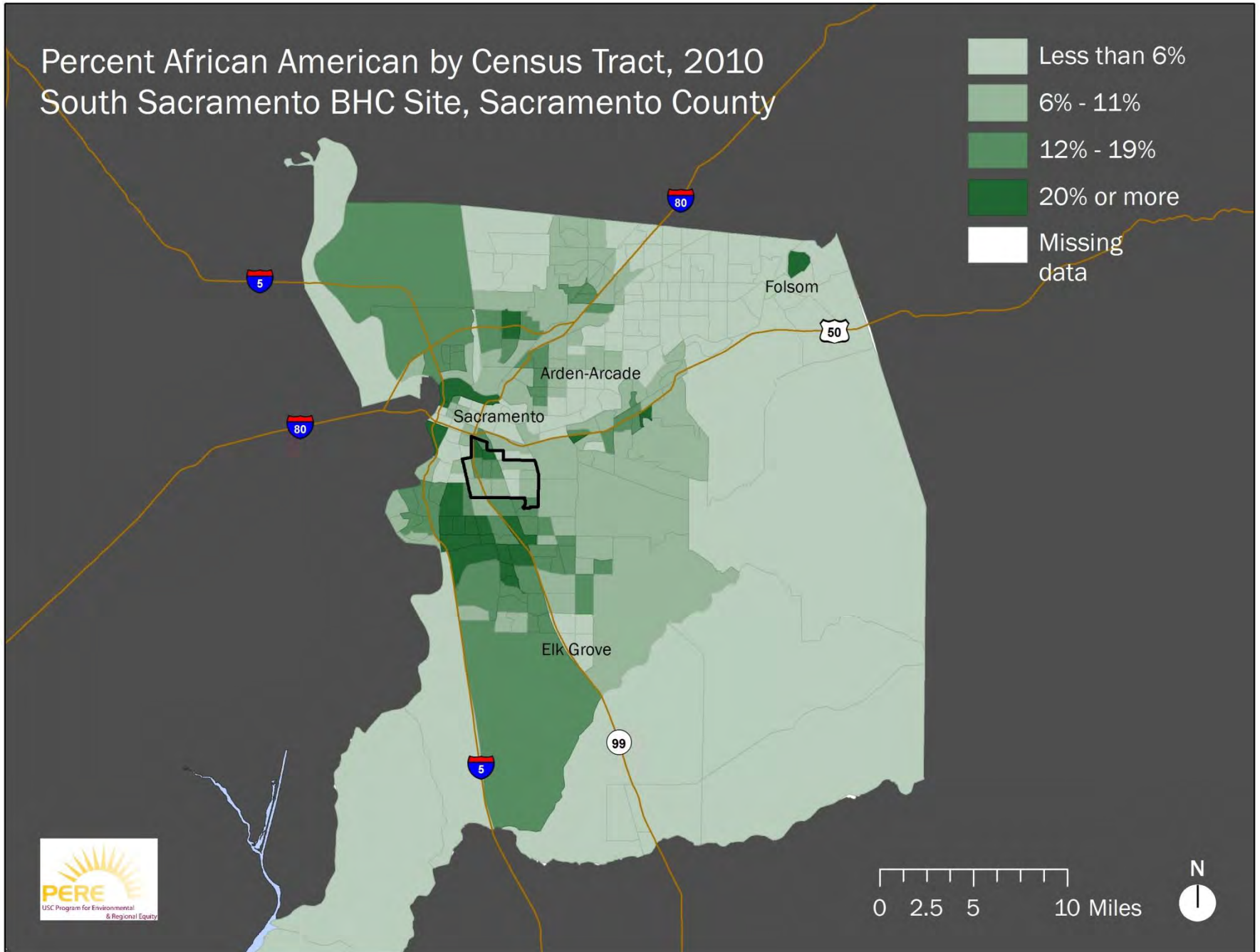
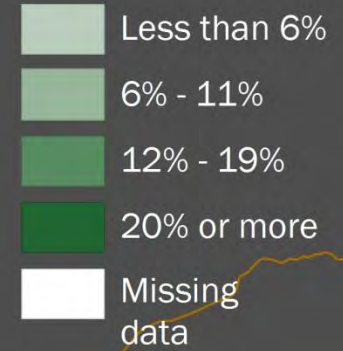

Percent Non-Hispanic White by Census Tract, 1980 South Sacramento BHC Site, Sacramento County

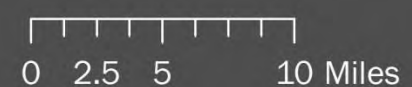
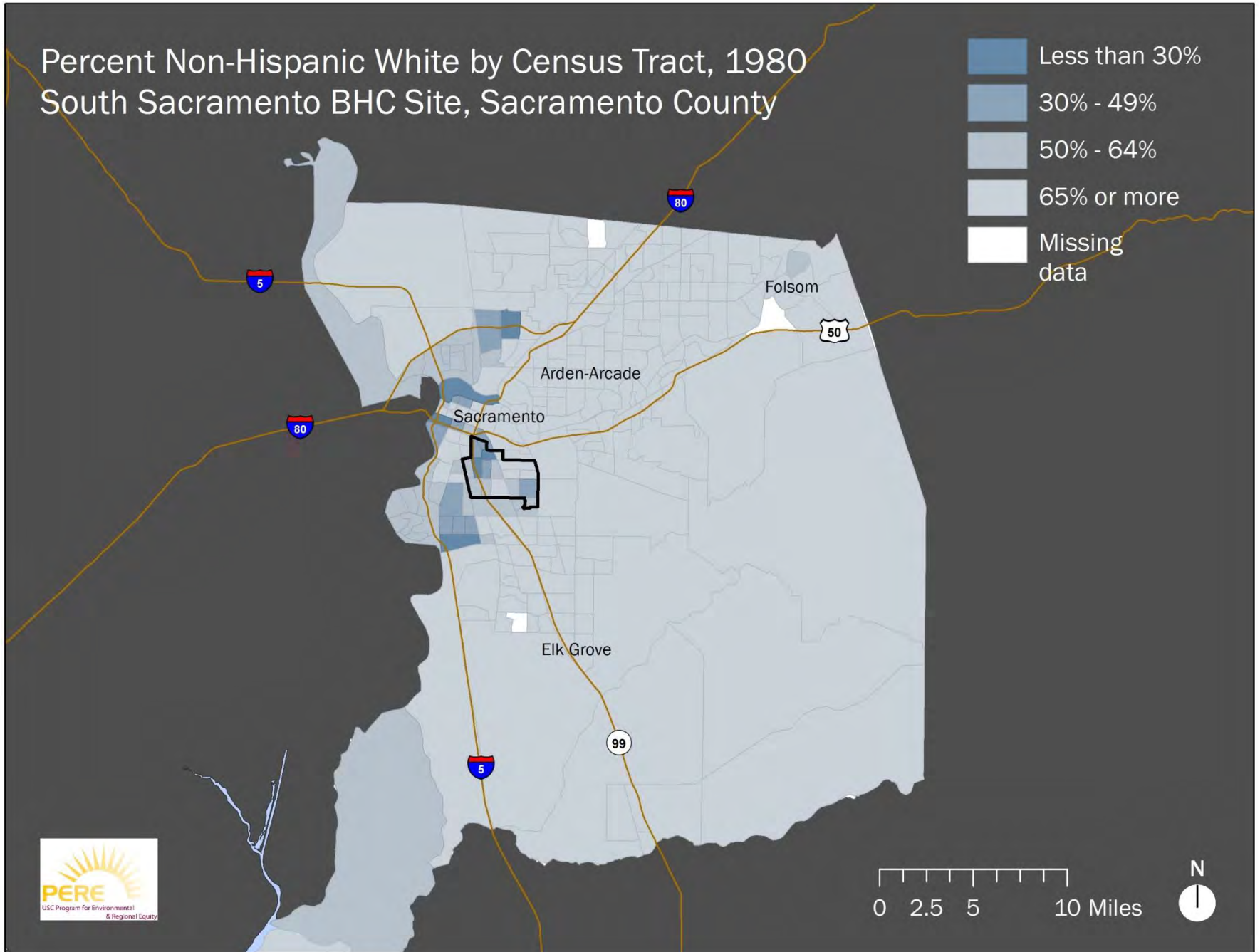

Percent Non-Hispanic White by Census Tract, 1990 South Sacramento BHC Site, Sacramento County

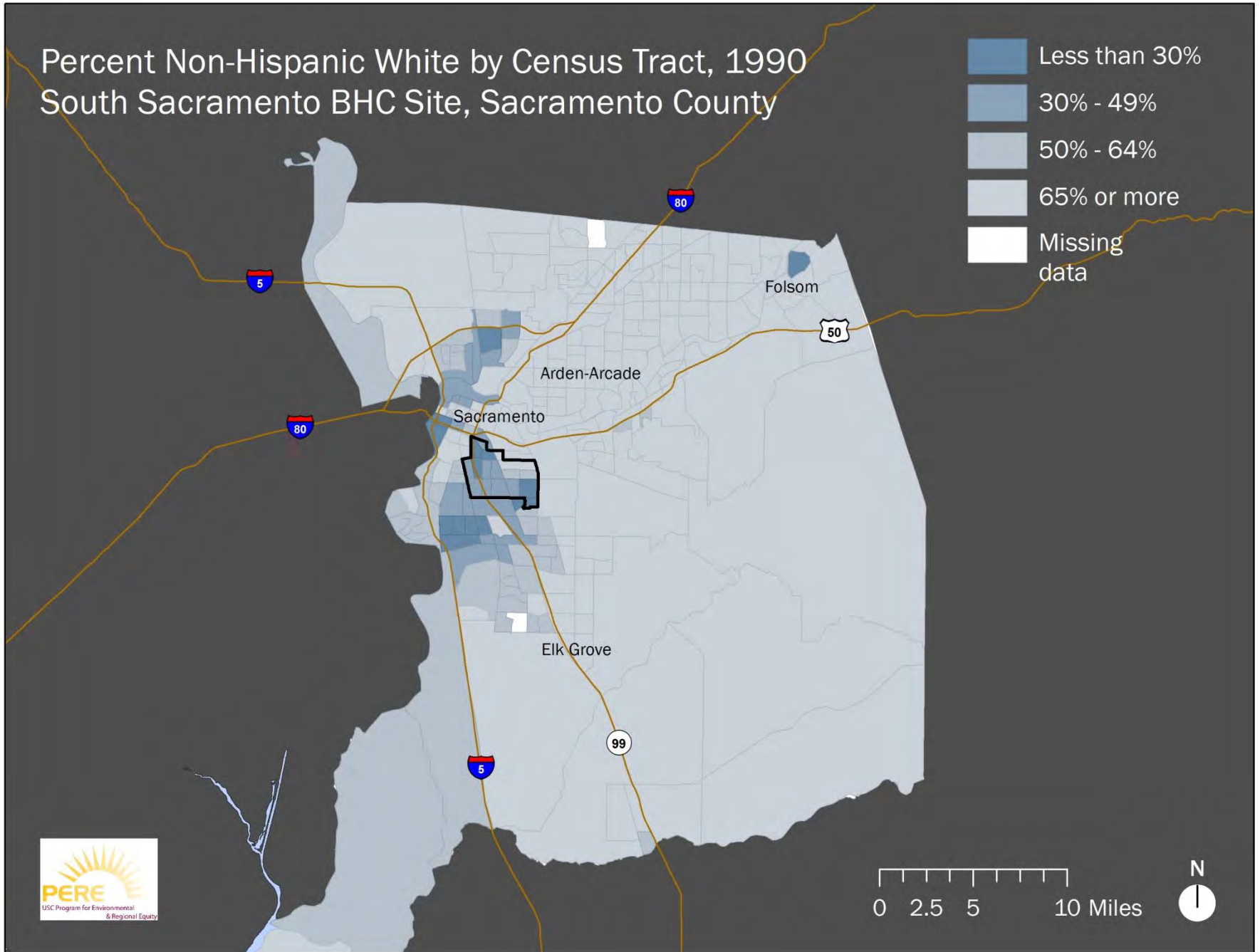
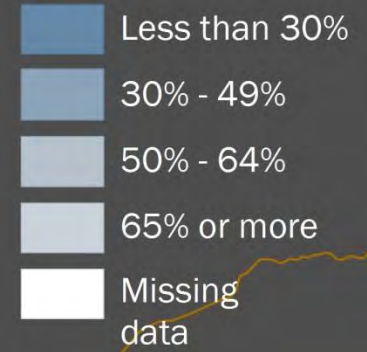

Percent Non-Hispanic White by Census Tract, 2000 South Sacramento BHC Site, Sacramento County

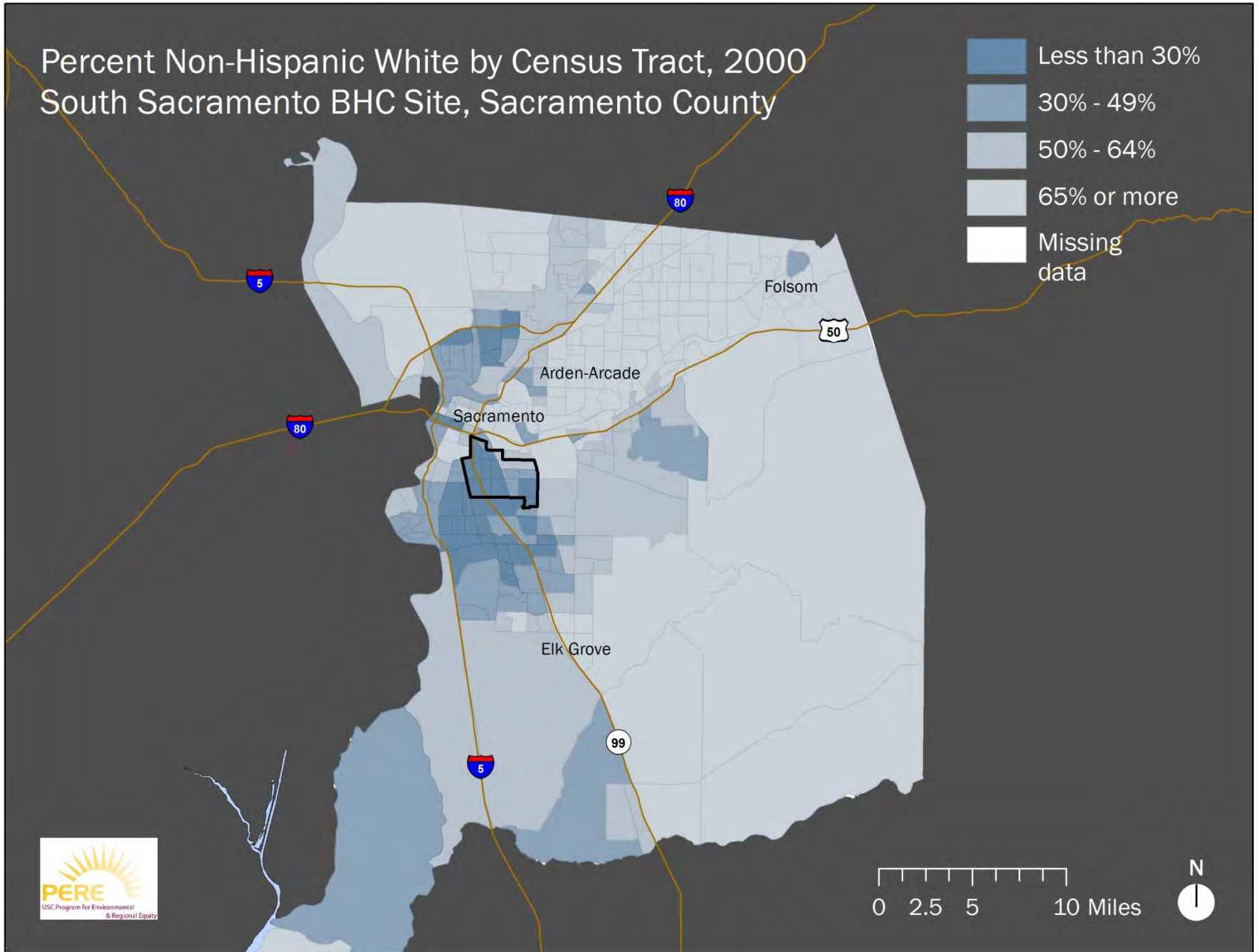

Percent Non-Hispanic White by Census Tract, 2010 South Sacramento BHC Site, Sacramento County

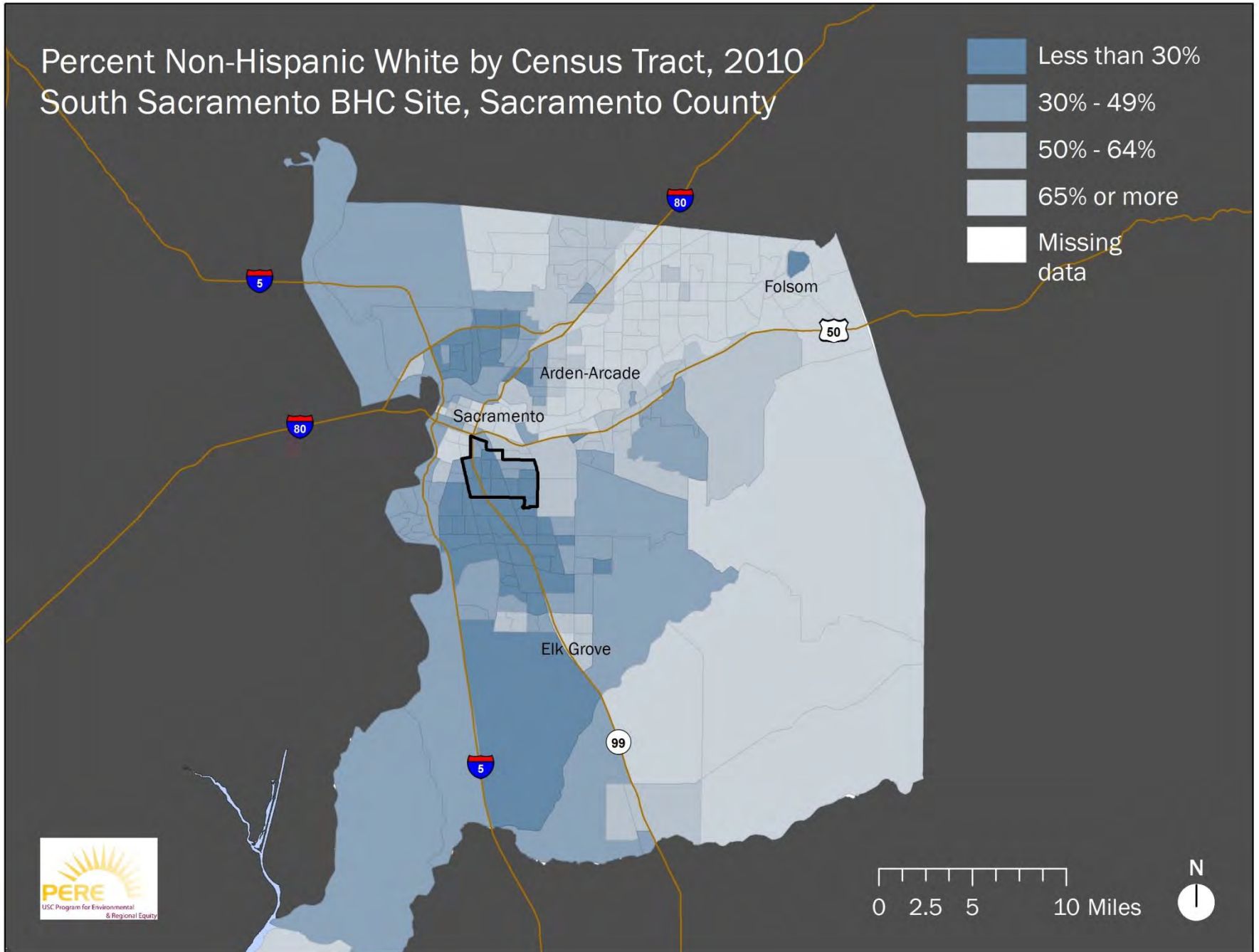
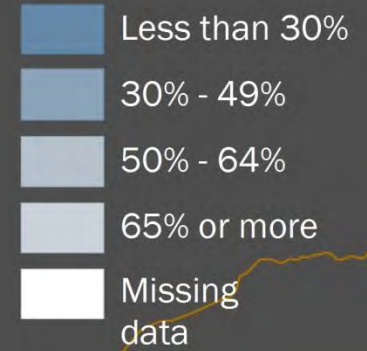

Generational Trends

Age by Sex, California, 2005-09

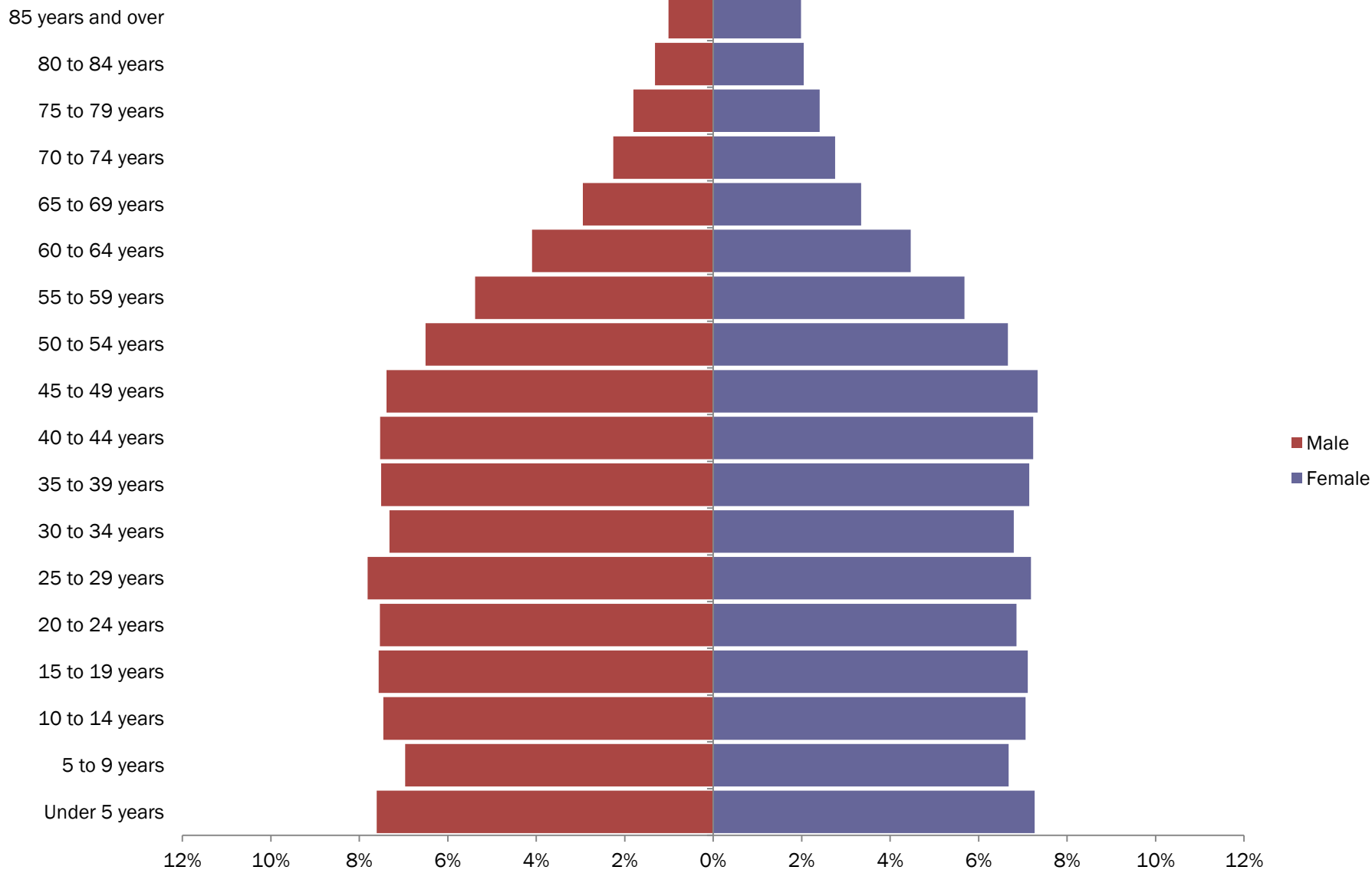

Source: PERE analysis of 2005-2009 ACS data, at the block group level.

Age by Sex, Sacramento County, 2005-09

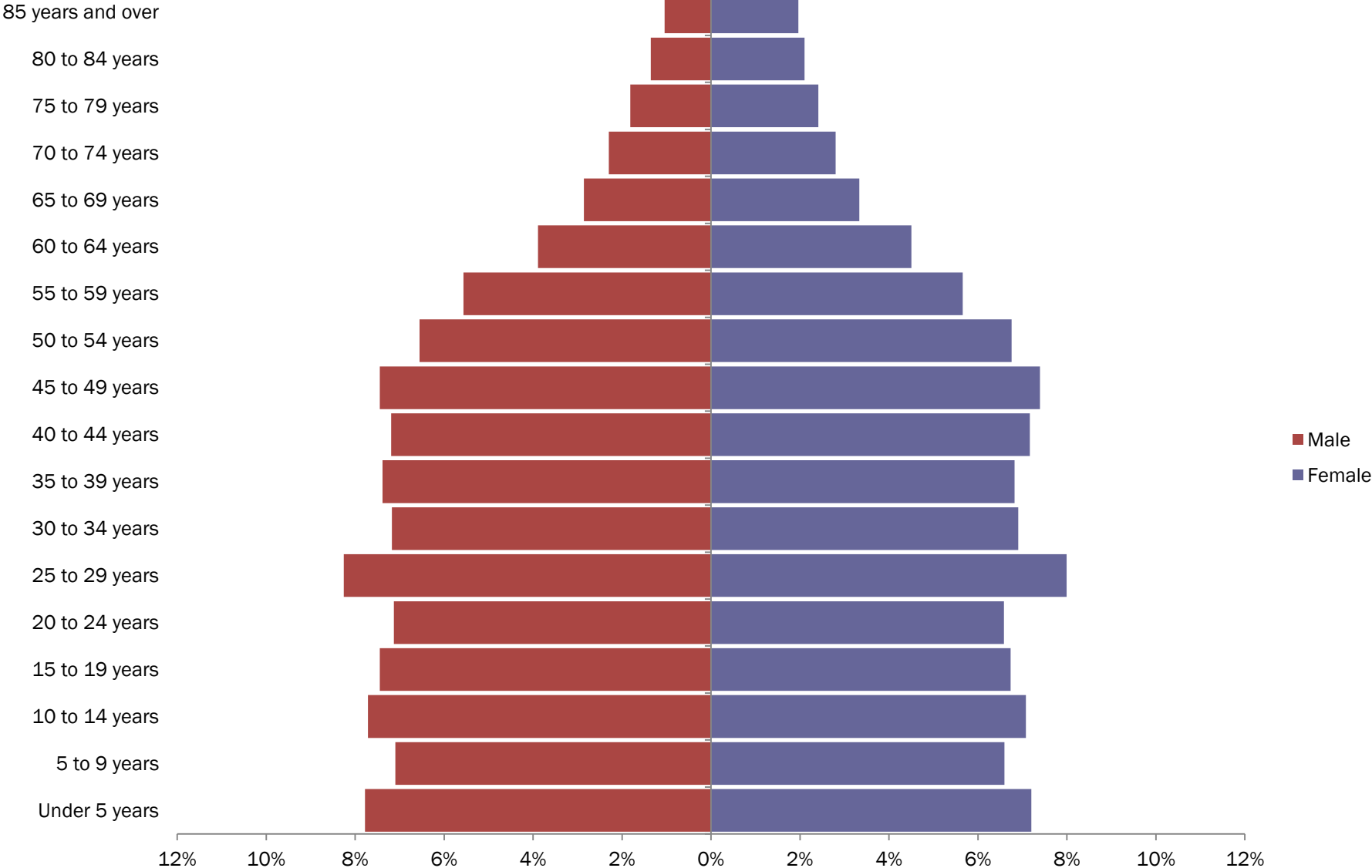

Source: PERE analysis of 2005-2009 ACS data, at the block group level.

Age by Sex, South Sacramento BHC Site, 2005-09

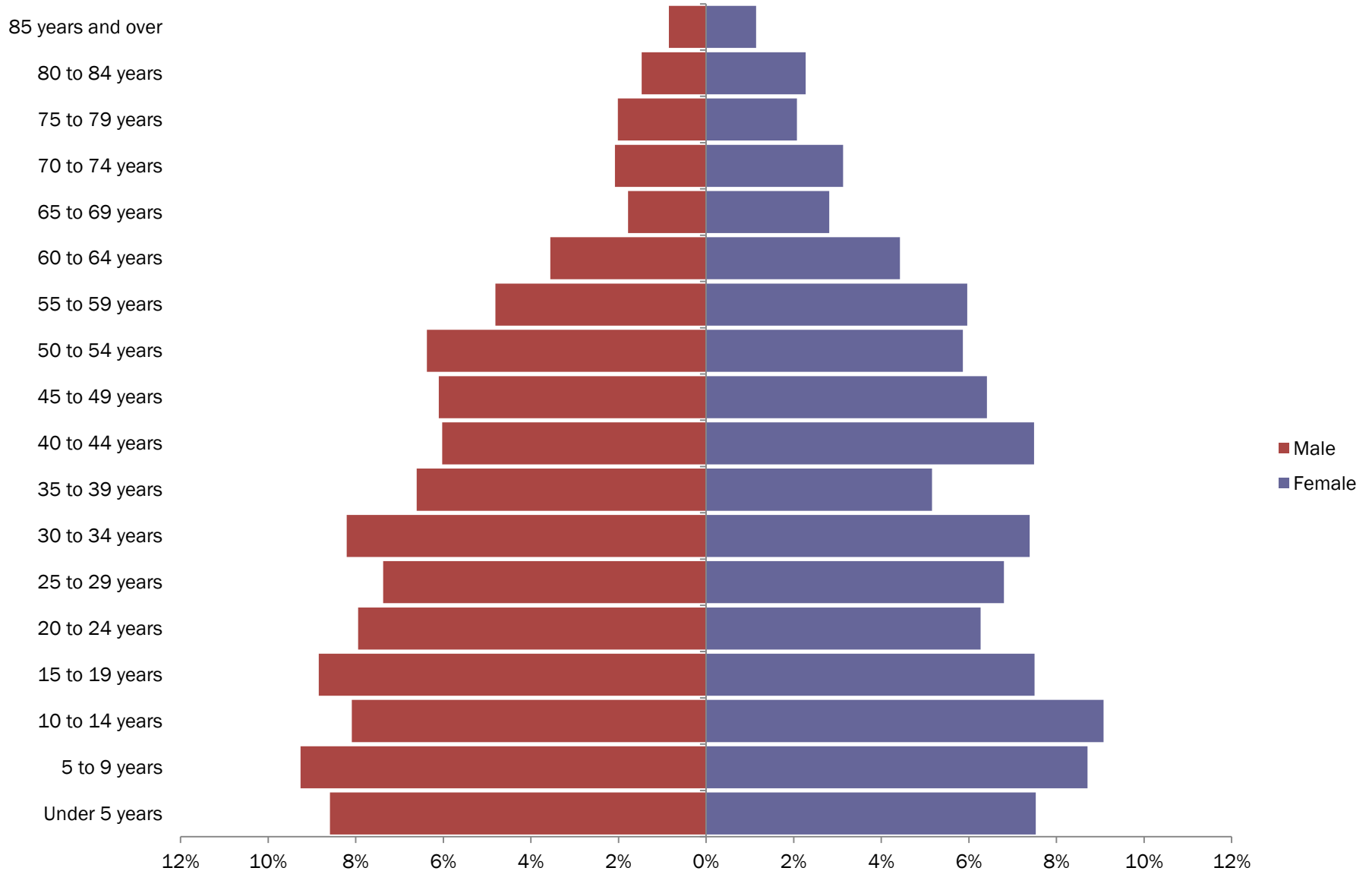

Source: PERE analysis of 2005-2009 ACS data, at the block group level.

Age Distribution by Race/Ethnicity 2005-2009

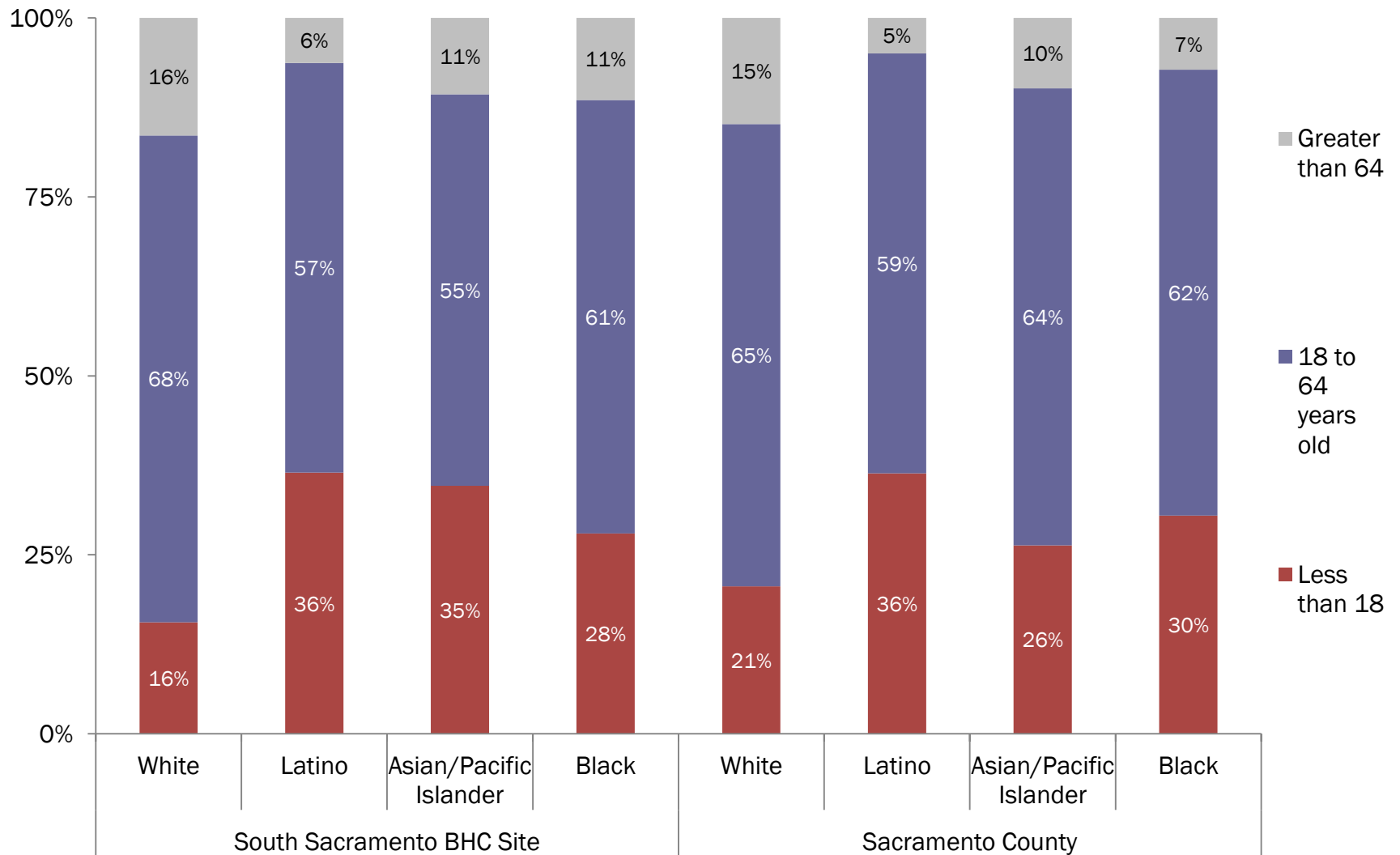

Source: PERE analysis of 2005-2009 ACS data

Dependency Ratio* 1990 to 2005-2009

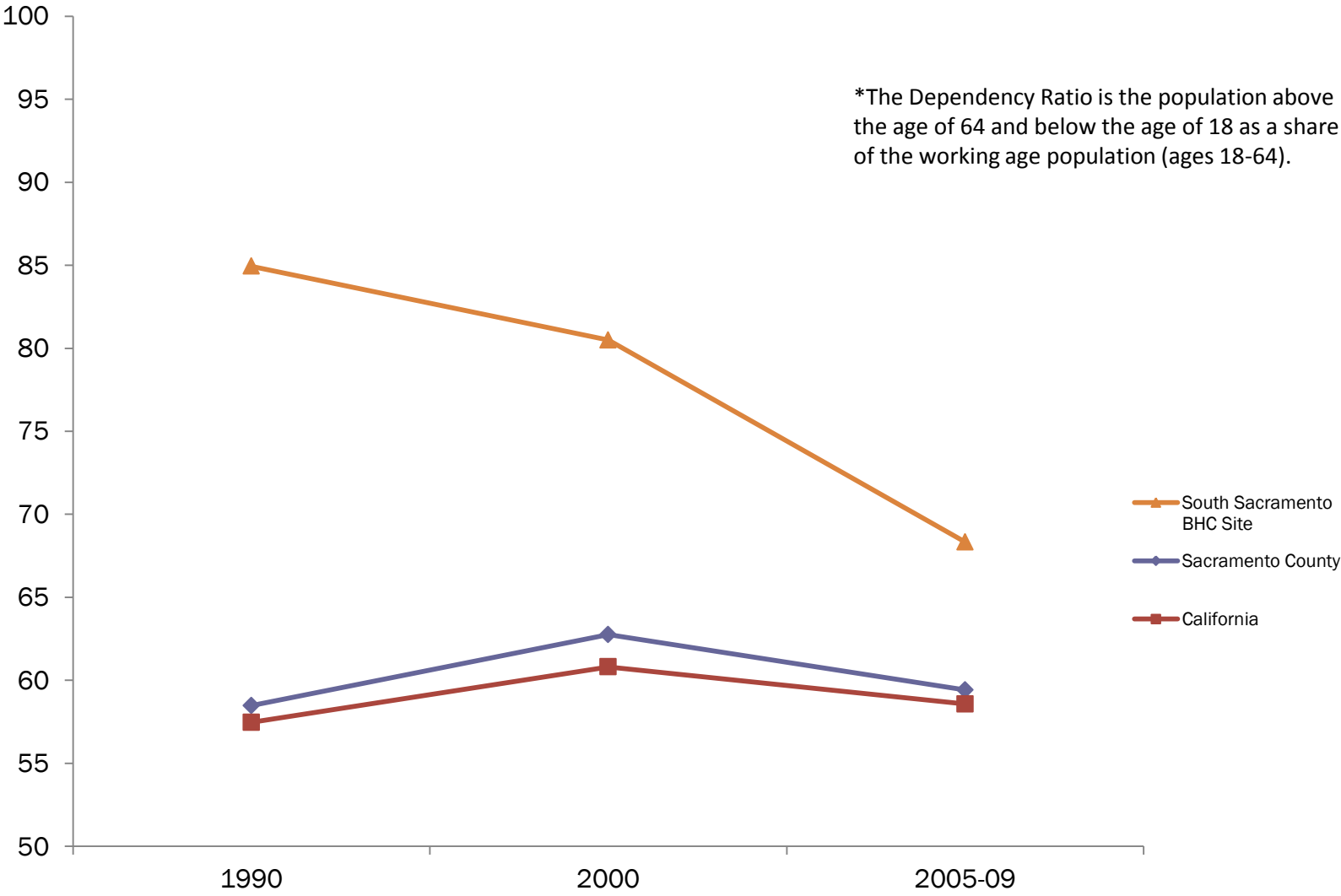

Source: PERE analysis of 1990 and 2000 Census data, and 2005-2009 ACS data, at the block group level.

Youth by Race/Ethnicity* 2005-2009

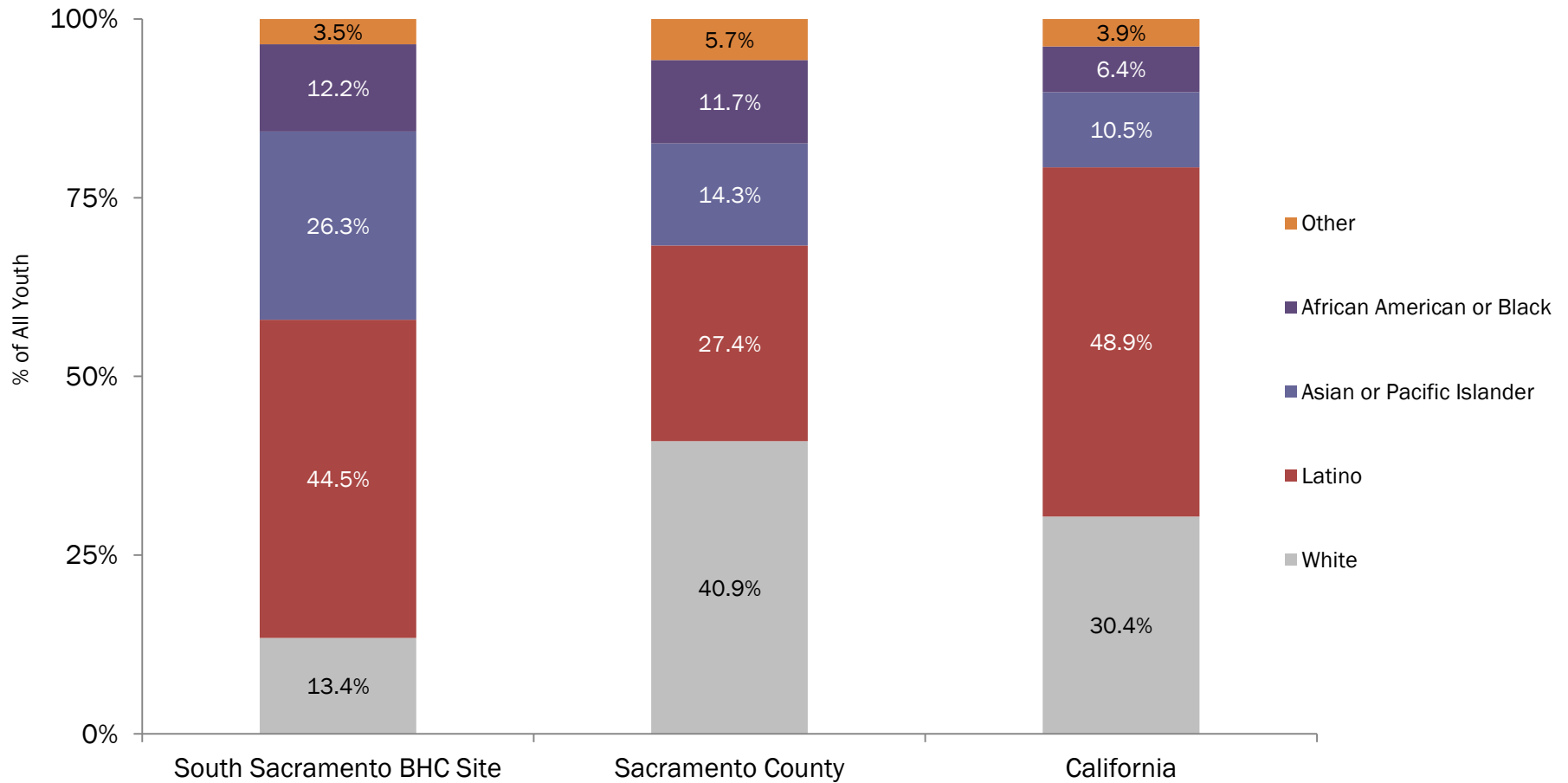

* "Youth" includes everyone less than 18 years old

Source: PERE analysis of 1990 and 2000 Census data, and 2005-2009 ACS data, at the tract level.

Youth in Poverty 1990 to 2005-2009

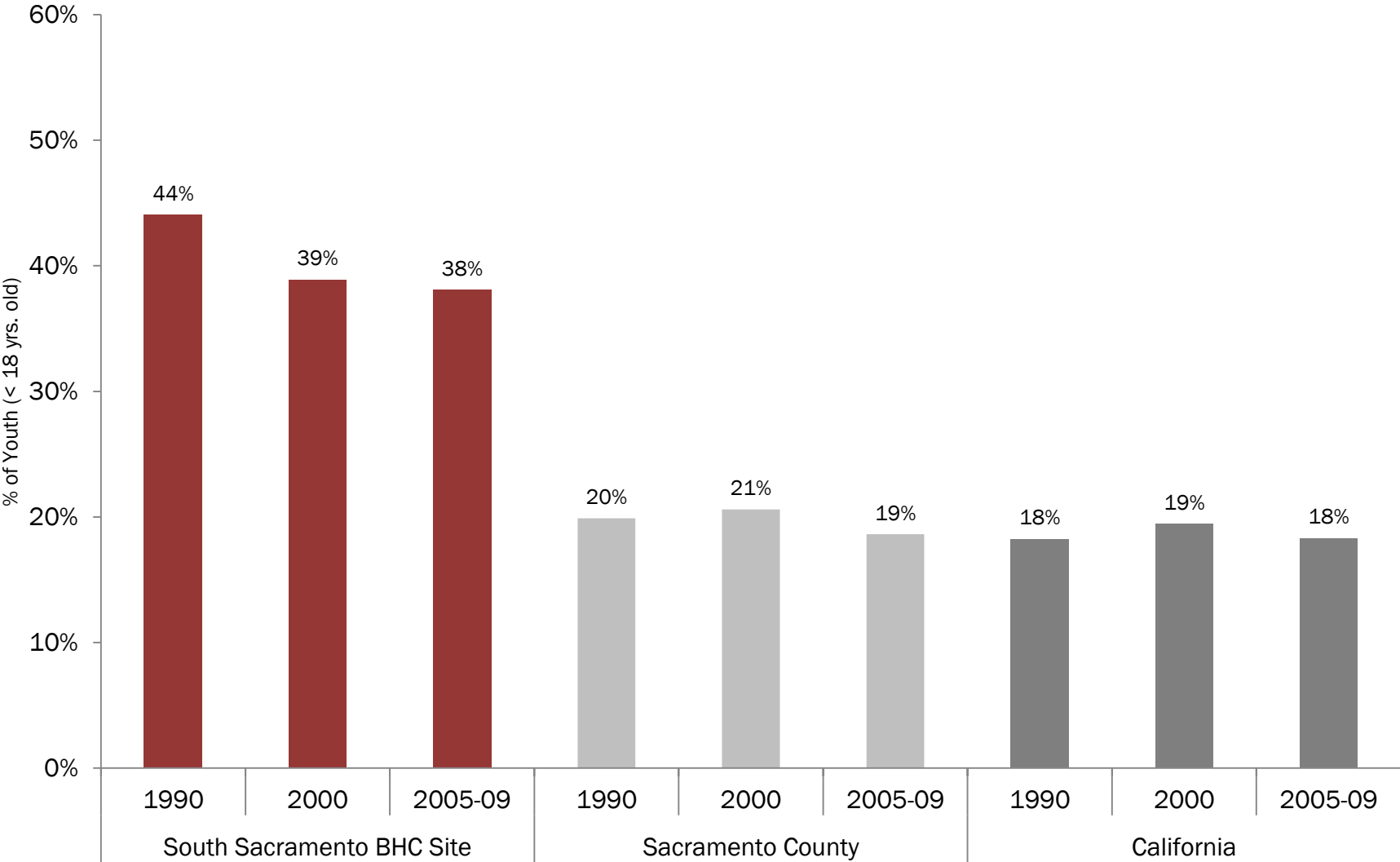

Source: PERE analysis of 1990 and 2000 Census data, and 2005-2009 ACS data, at the tract level.

Percent of Youth in Poverty by Age Group* 1990 to 2005-2009

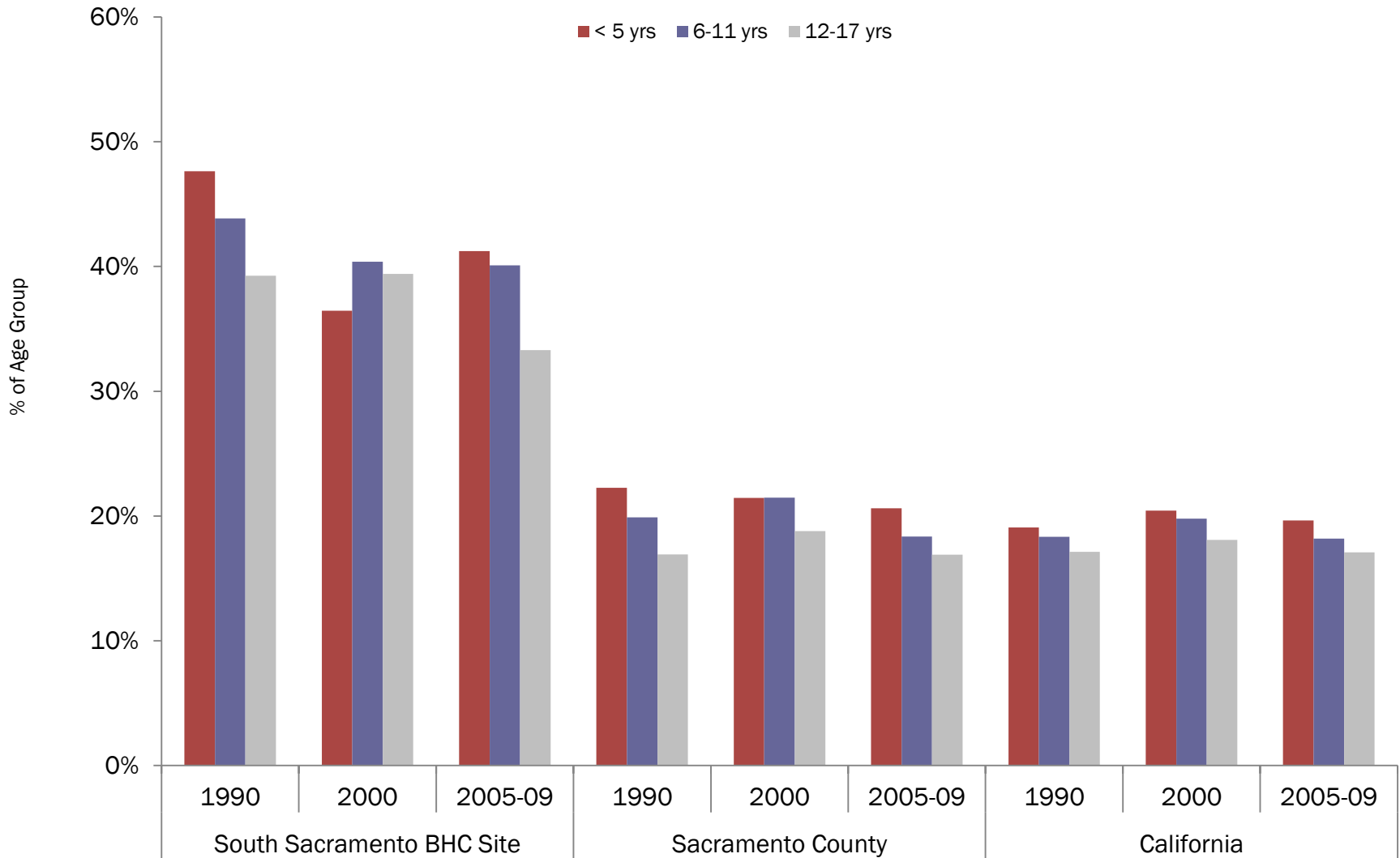

* "Youth" includes everyone less than 18 years old

Source: PERE analysis of 1990 and 2000 Census data, and 2005-2009 ACS data, at the tract level.

Percent of Youth in Poverty by Age Group* 2005-2009

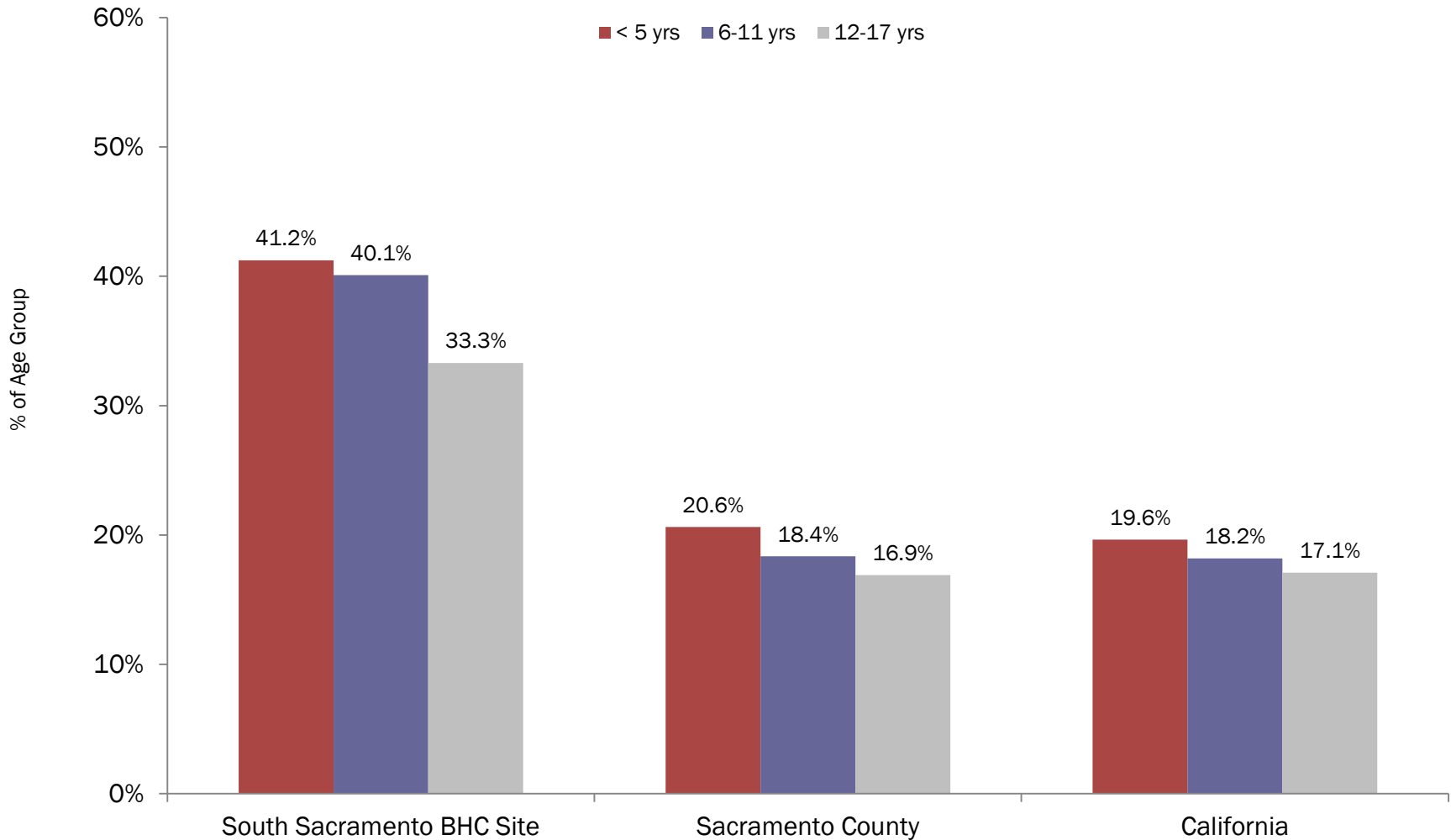

* "Youth" includes everyone less than 18 years old

Source: PERE analysis of 1990 and 2000 Census data, and 2005-2009 ACS data, at the tract level.

Economic Indicators

Percent of Population Below 150 Percent Federal Poverty Line (FPL)* 1990 to 2005-2009

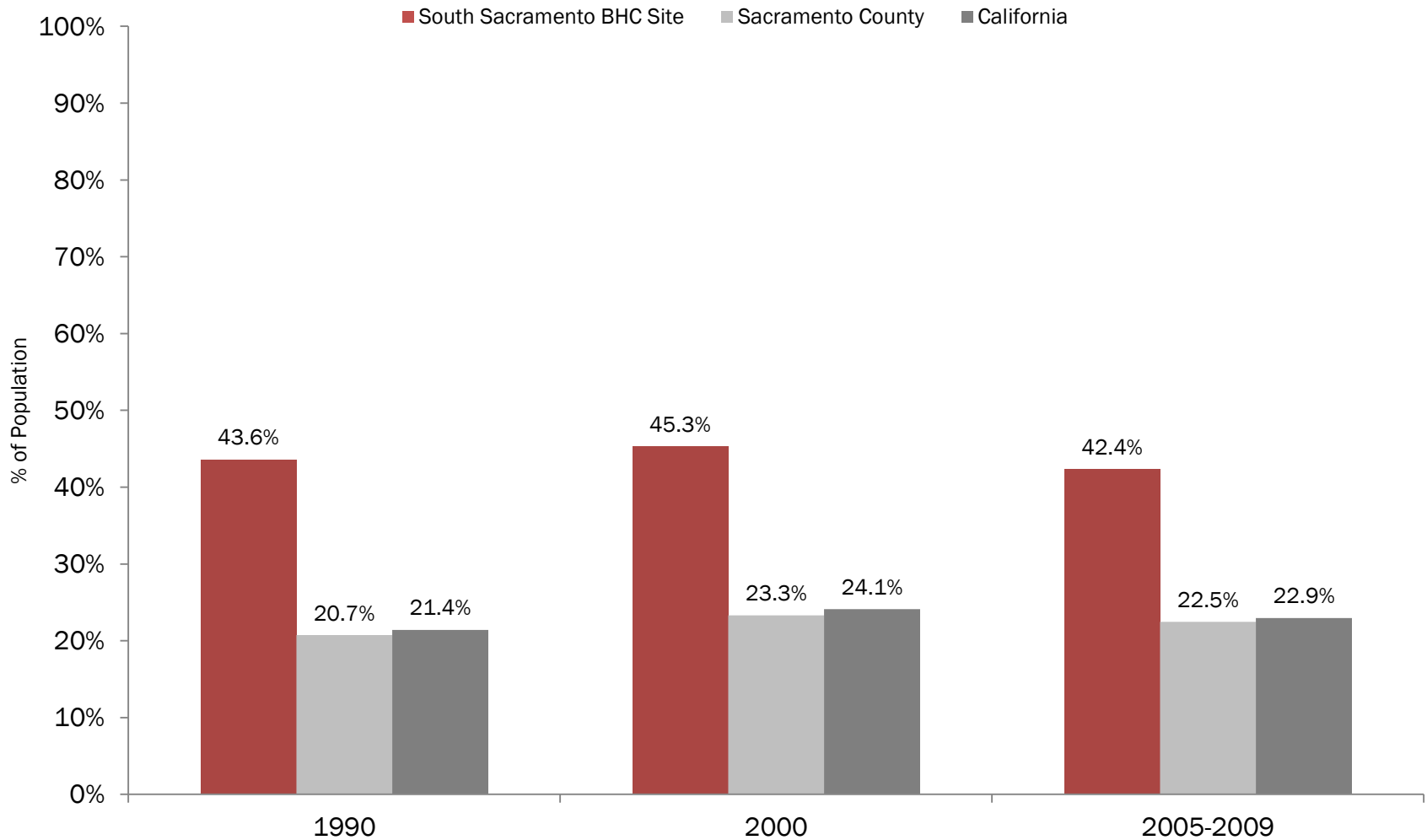

*Includes all persons living in households with household incomes below 150 percent of the FPL.
Source: PERE analysis of 1990 and 2000 Census data, and 2005-2009 ACS data, at the tract level.

Median Household Income 1990 to 2005-2009

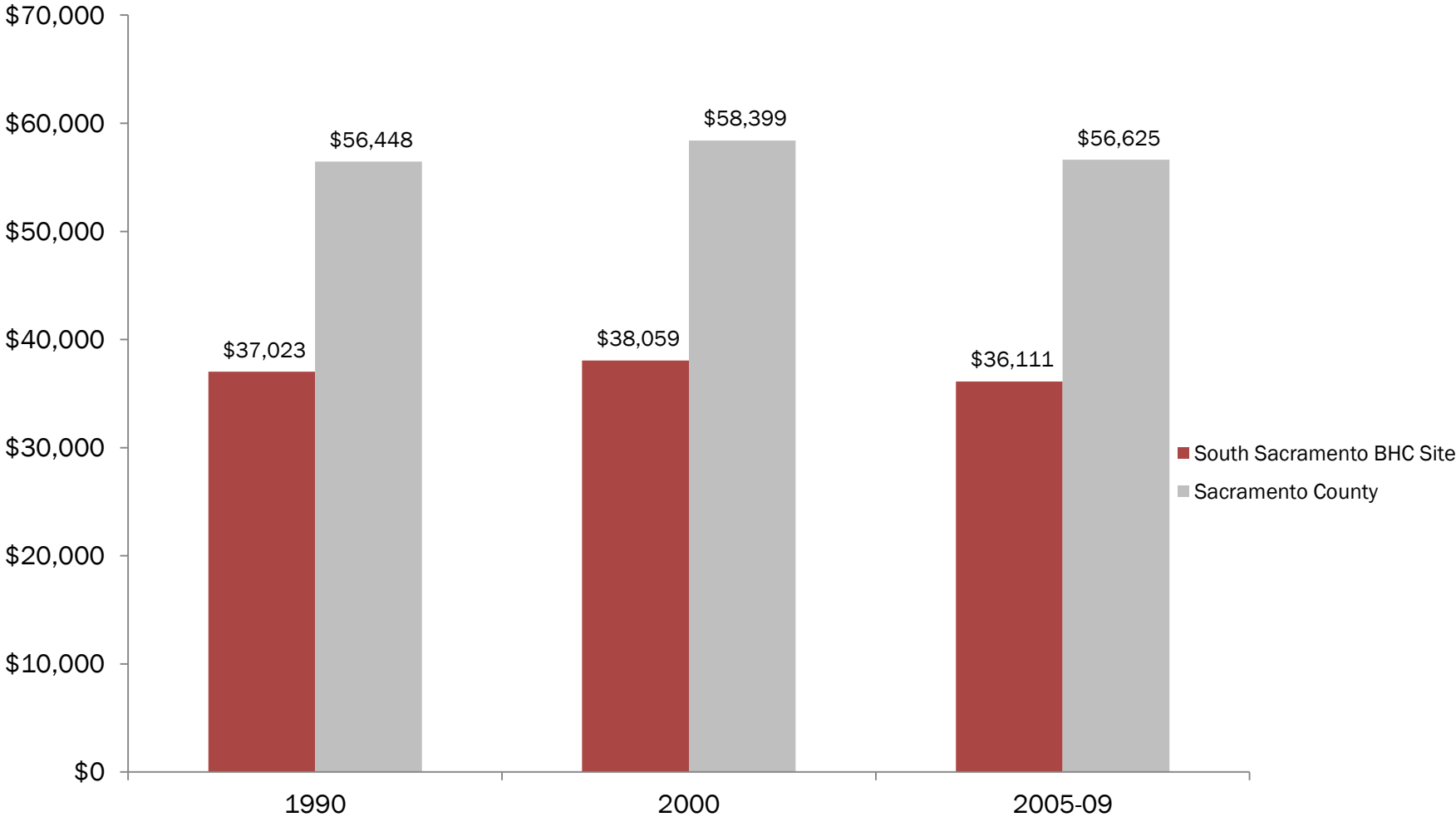

Source: PERE analysis of 1990 and 2000 Census data, and 2005-2009 ACS data, at the tract level.
Data adjusted for inflation using the Consumer Price Index provided by California Department of Finance. Data in 2009 dollars.

Average Per Capita Income 1990 to 2005-2009

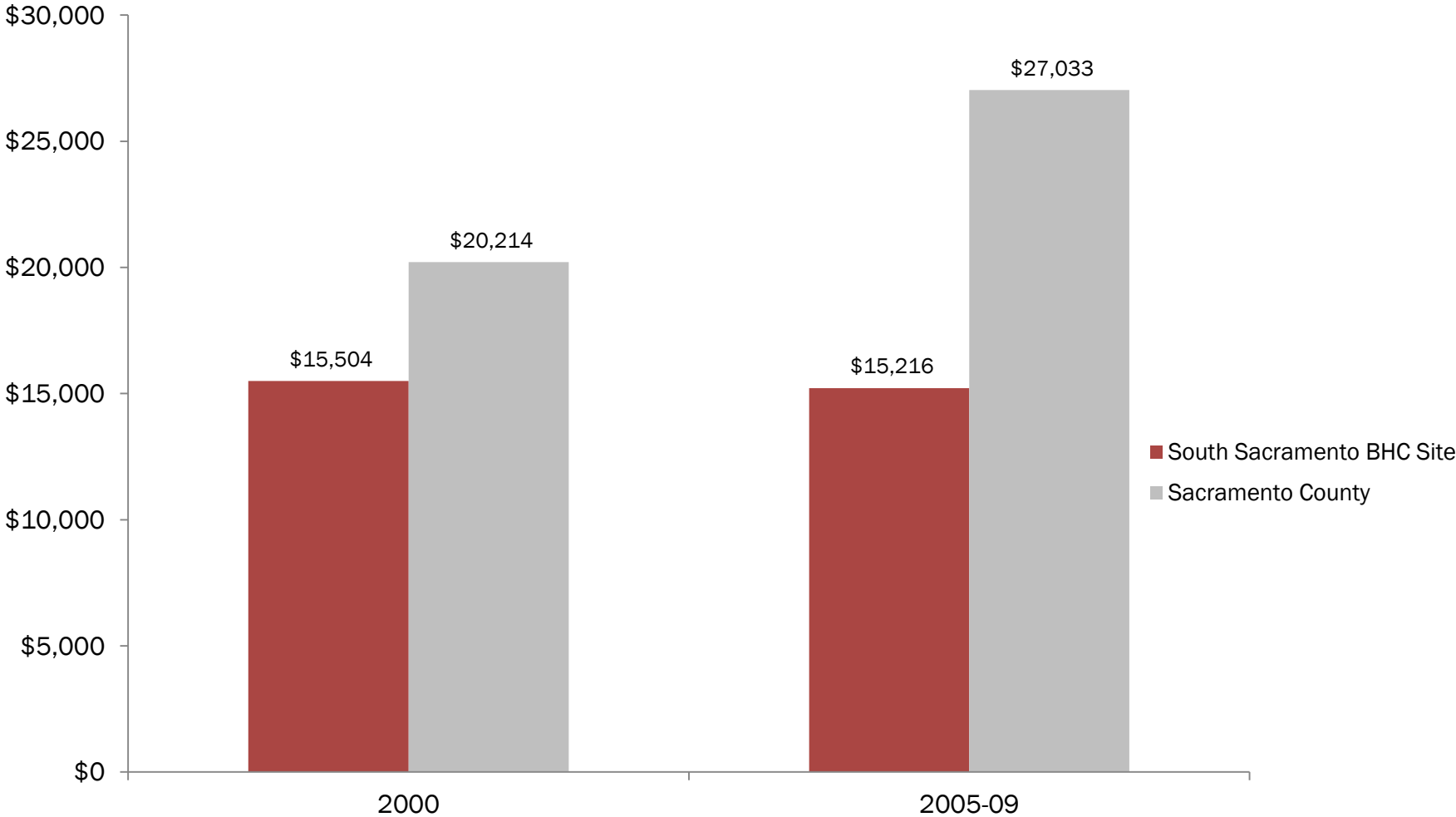

Source: PERE analysis of 1990 and 2000 Census data, and 2005-2009 ACS data, at the tract level.
Data adjusted for inflation using the Consumer Price Index provided by California Department of Finance. Data in 2009 dollars.

Percent Poverty by Race/Ethnicity 2000 & 2005-2009

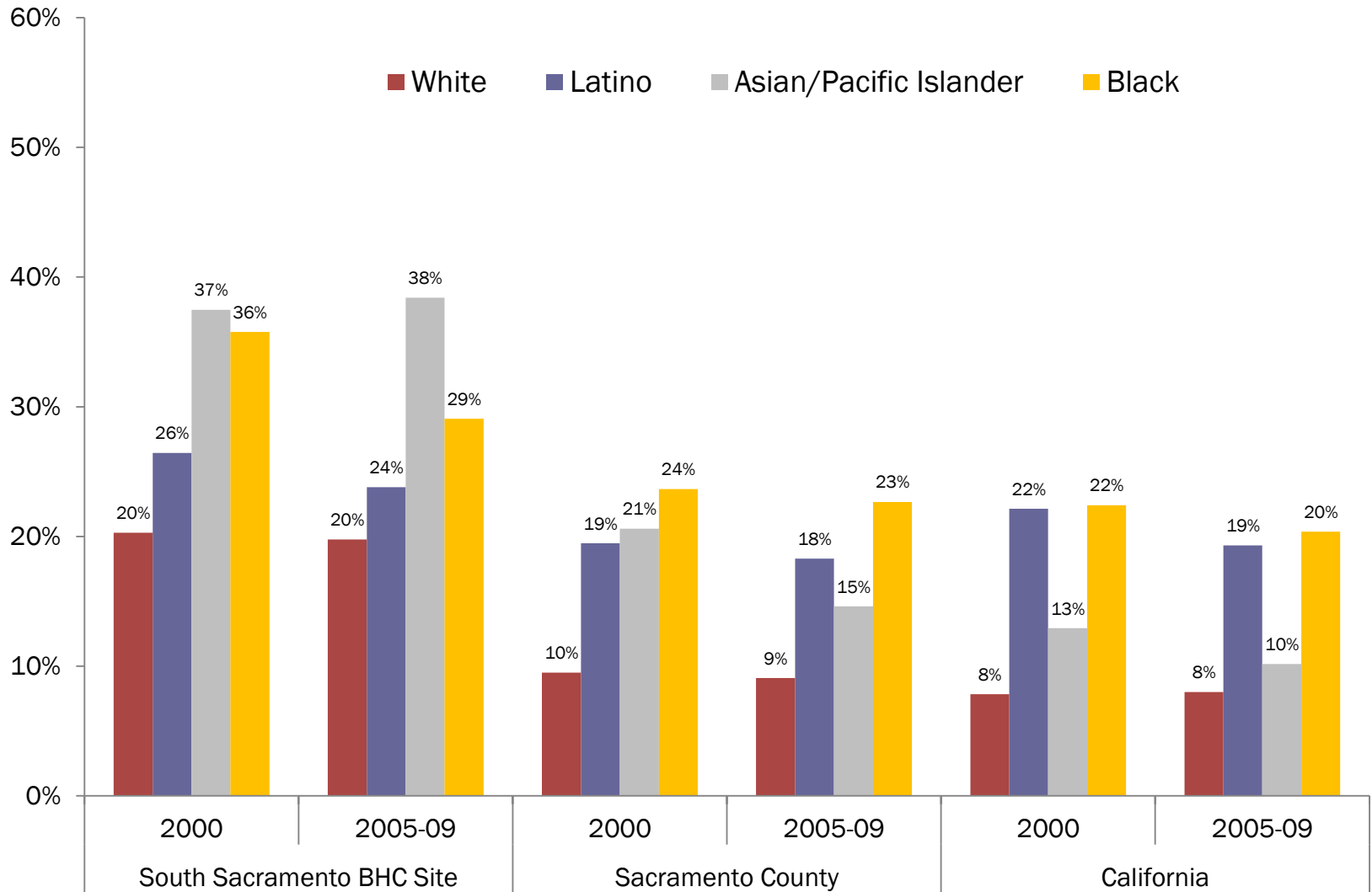

Source: PERE analysis of 2000 Census data and 2005-2009 ACS data

Educational Attainment by Race/Ethnicity 2005-2009

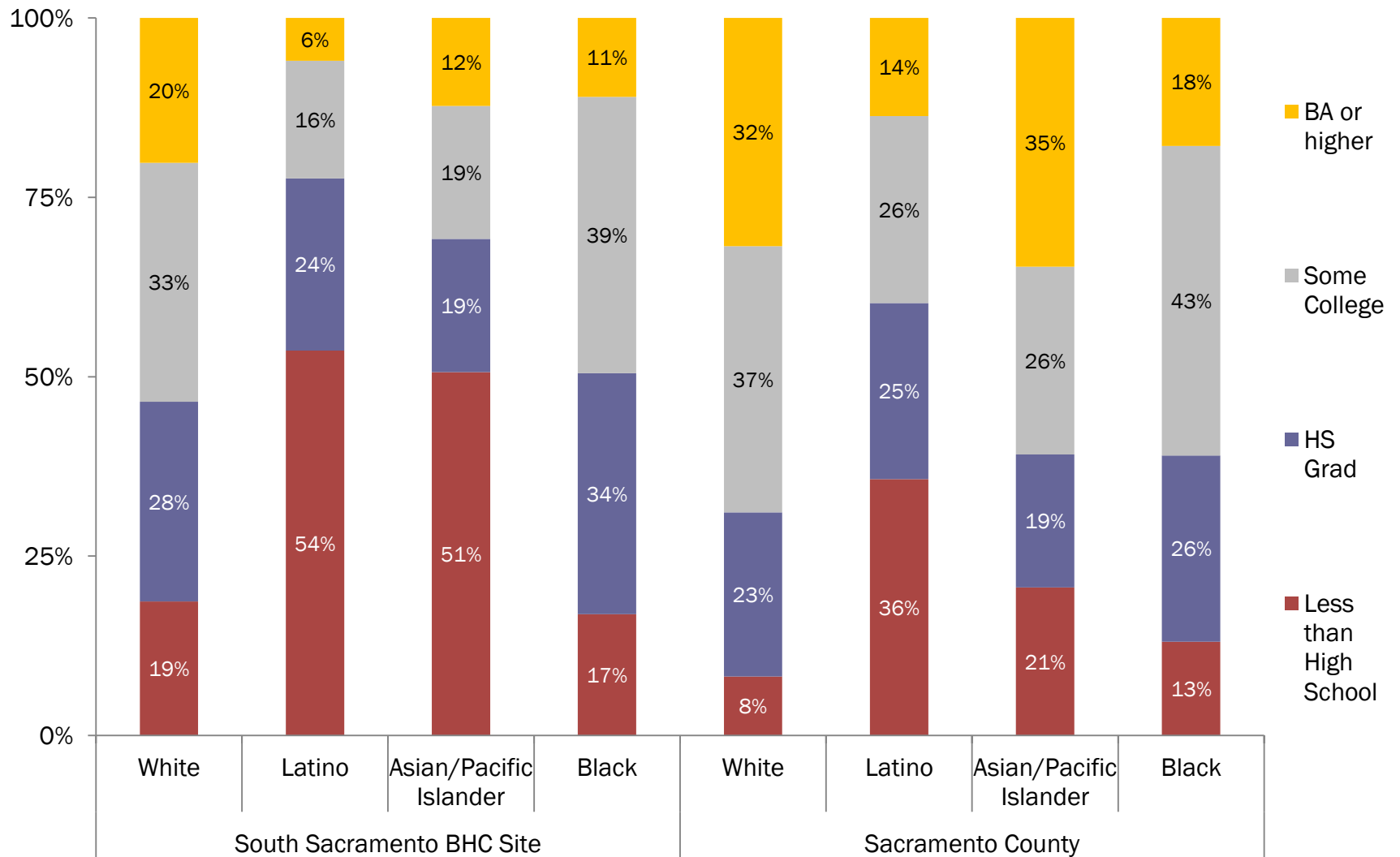

Source: PERE analysis of 2005-2009 ACS data

Employment Status by Race/Ethnicity 2005-2009

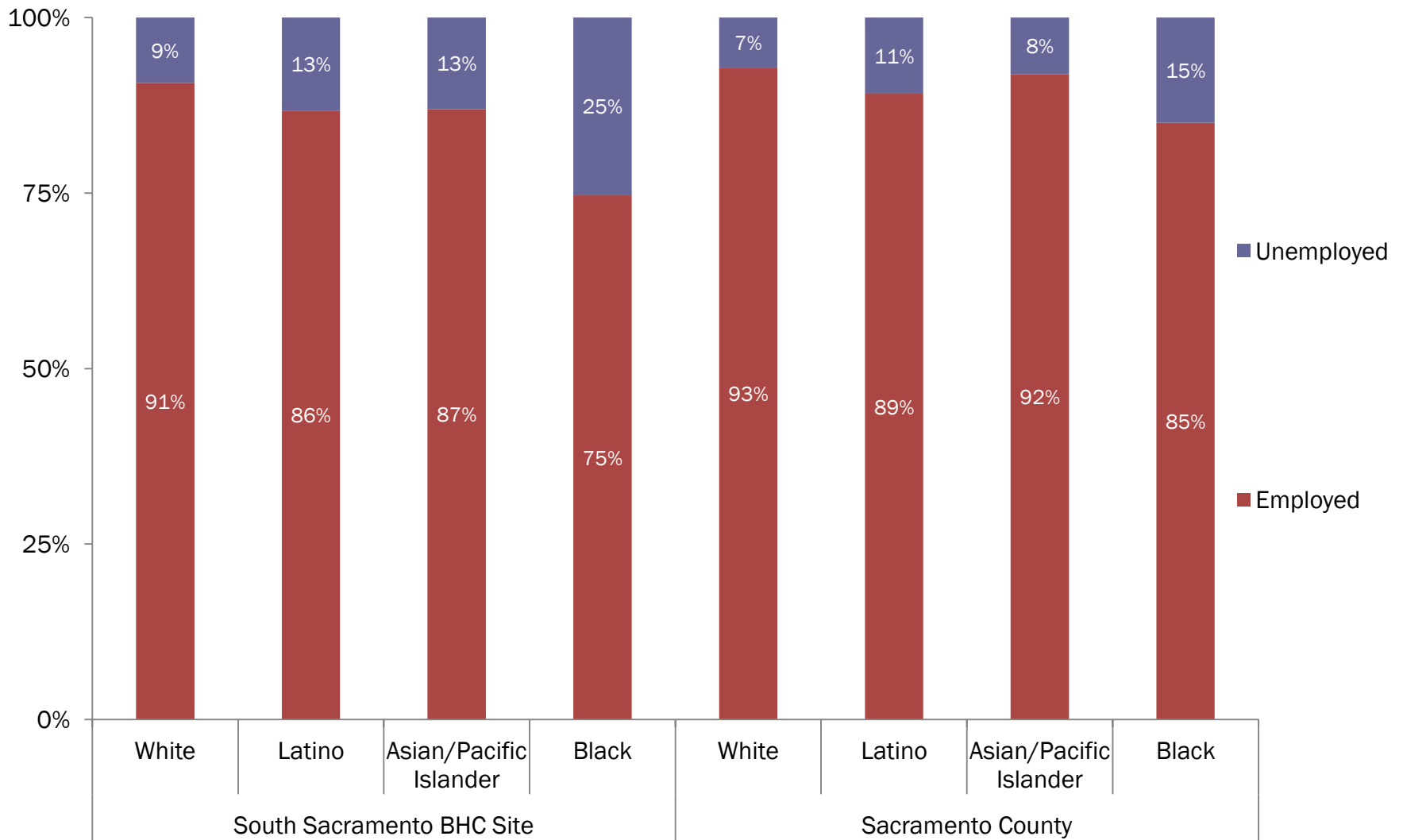

Source: PERE analysis of 2005-2009 ACS data

Occupation by Race/Ethnicity 2005-2009

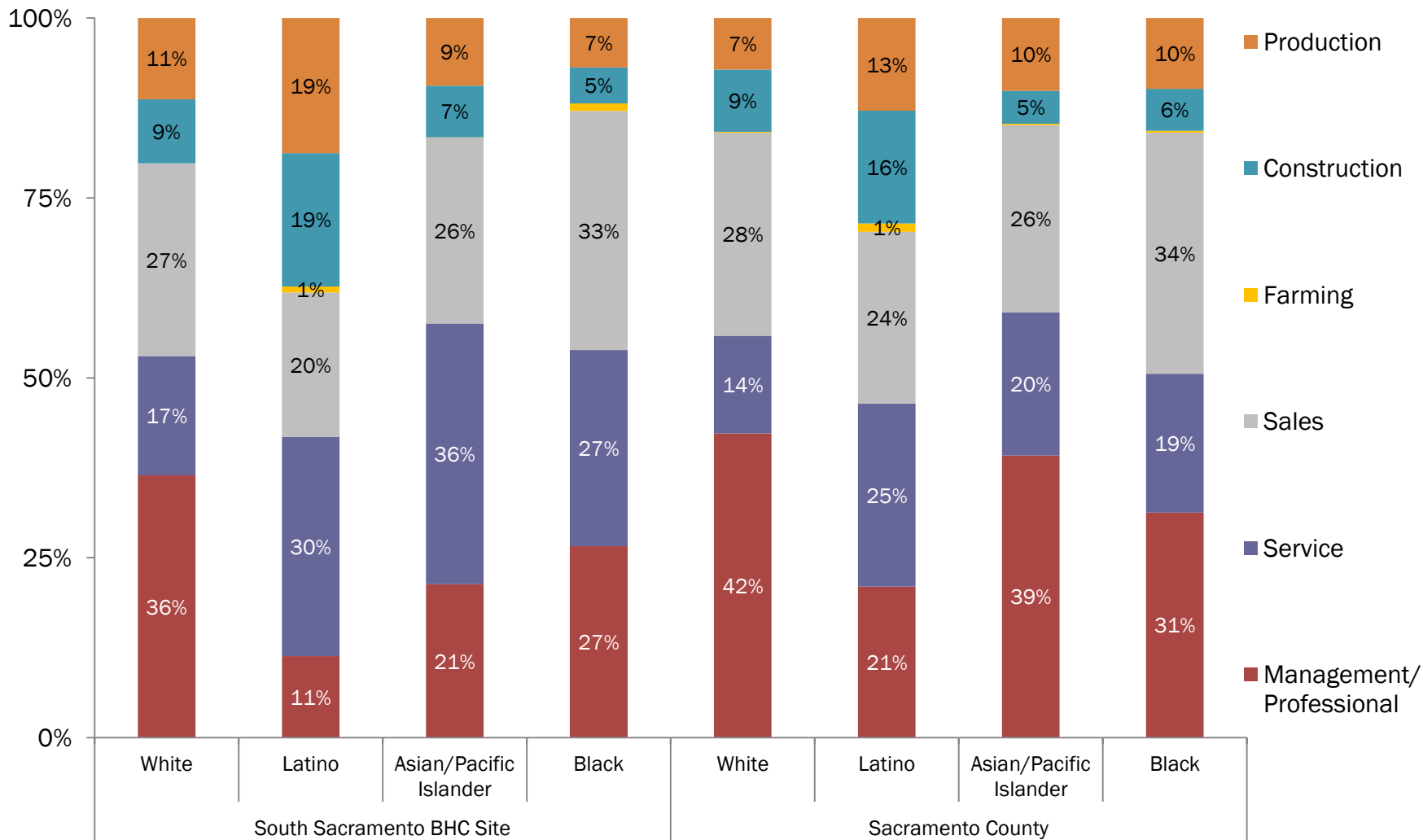

Source: PERE analysis 2005-2009 ACS data.

Industry by Sex, 2005-2009

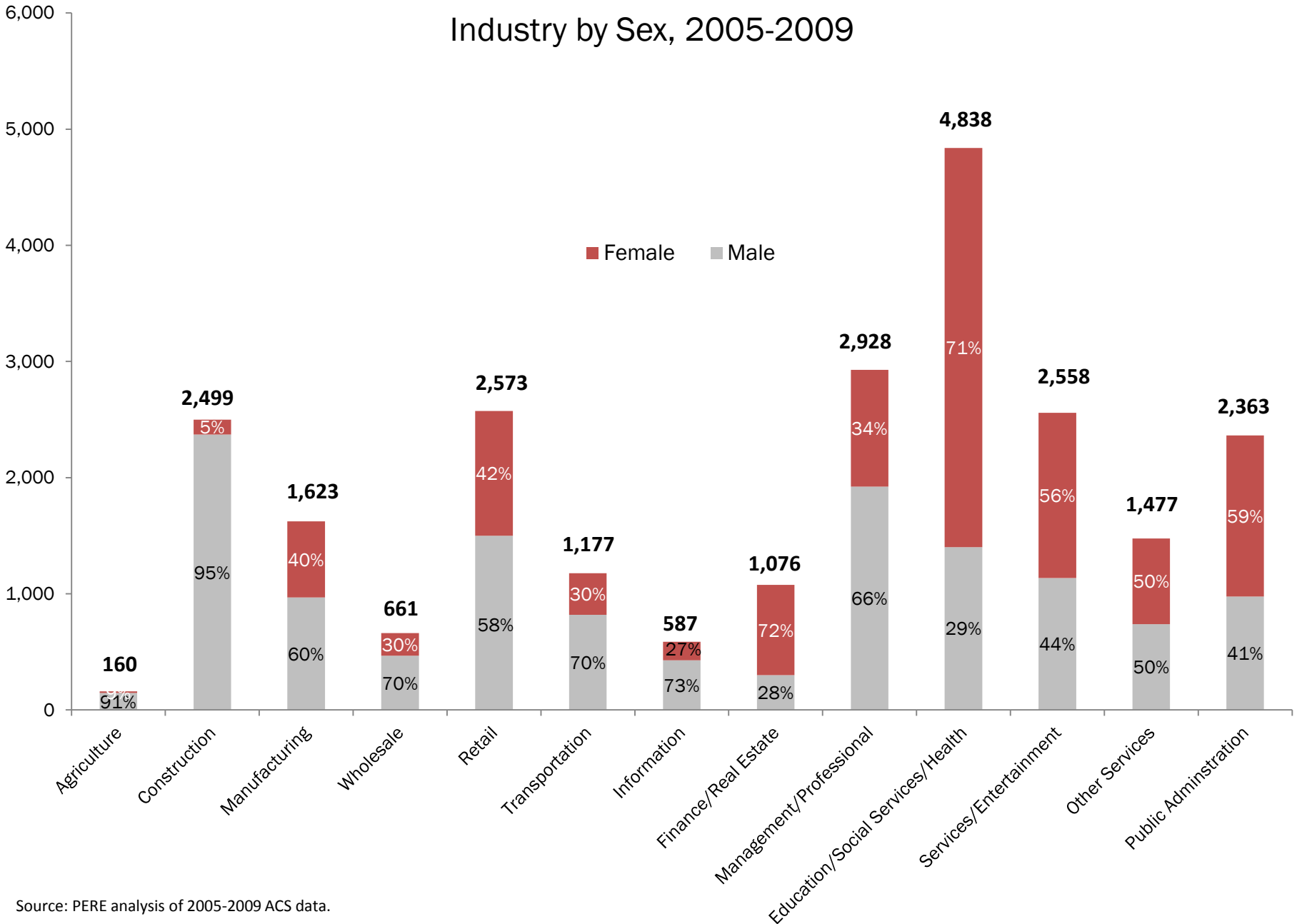

Source: PERE analysis of 2005-2009 ACS data.

Housing Equity Indicators

Housing Tenure 1990, 2000 & 2005-2009

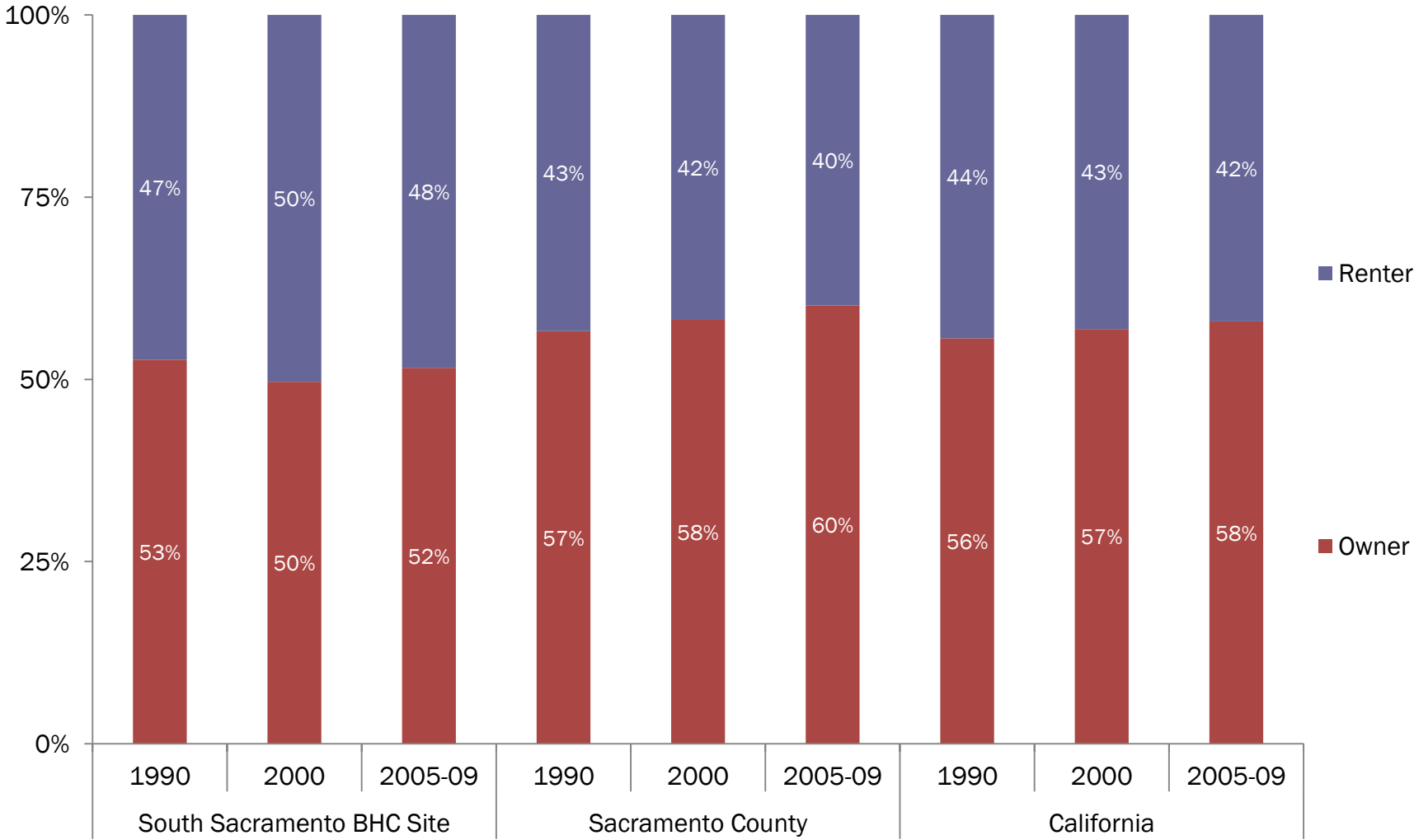

Source: PERE analysis of 1990 and 2000 Census data, and 2005-2009 ACS data

Housing Tenure by Race/Ethnicity 2005-2009

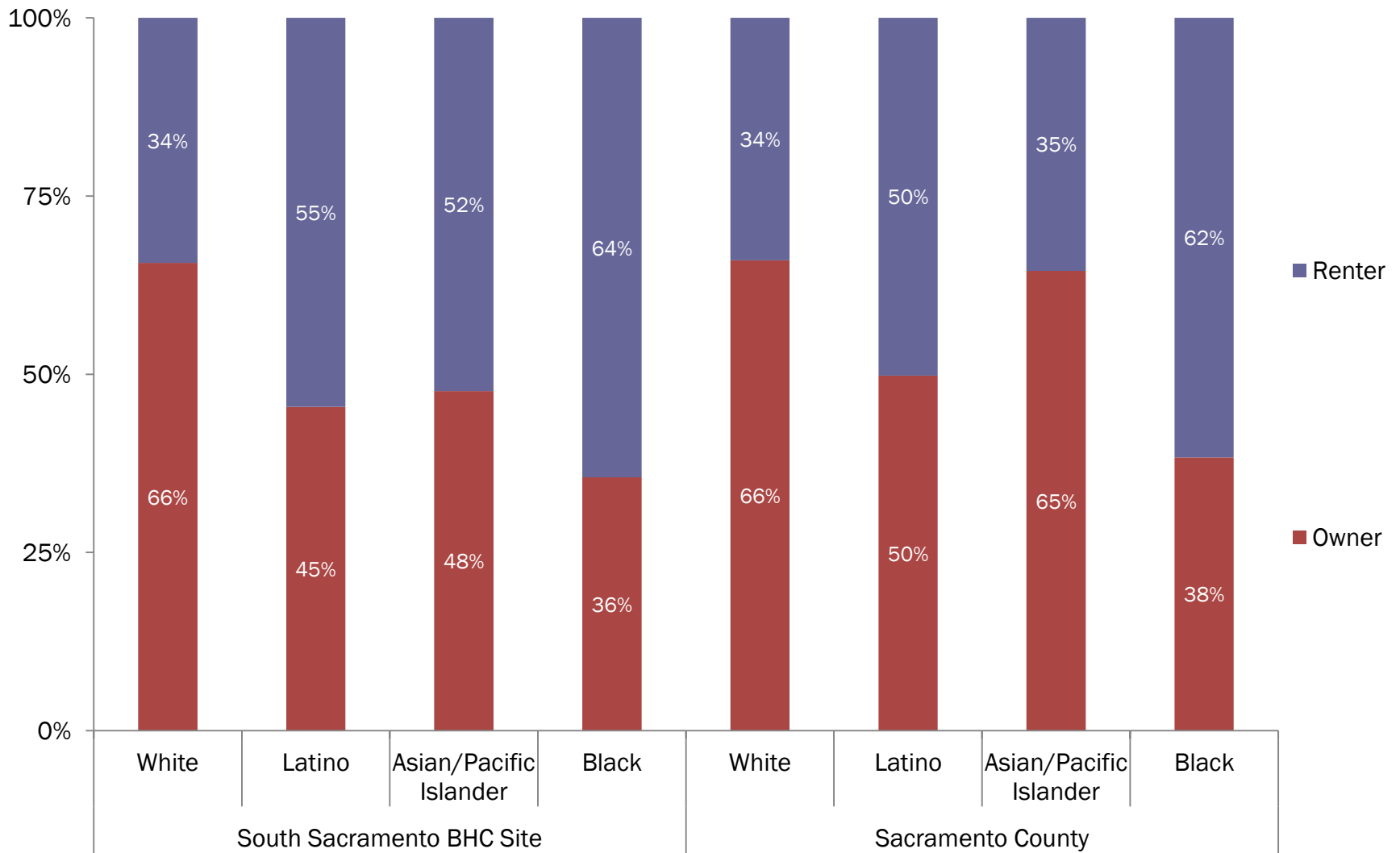

Source: PERE analysis of 2005-2009 ACS data

Overcrowded Housing by Tenure 2005-2009

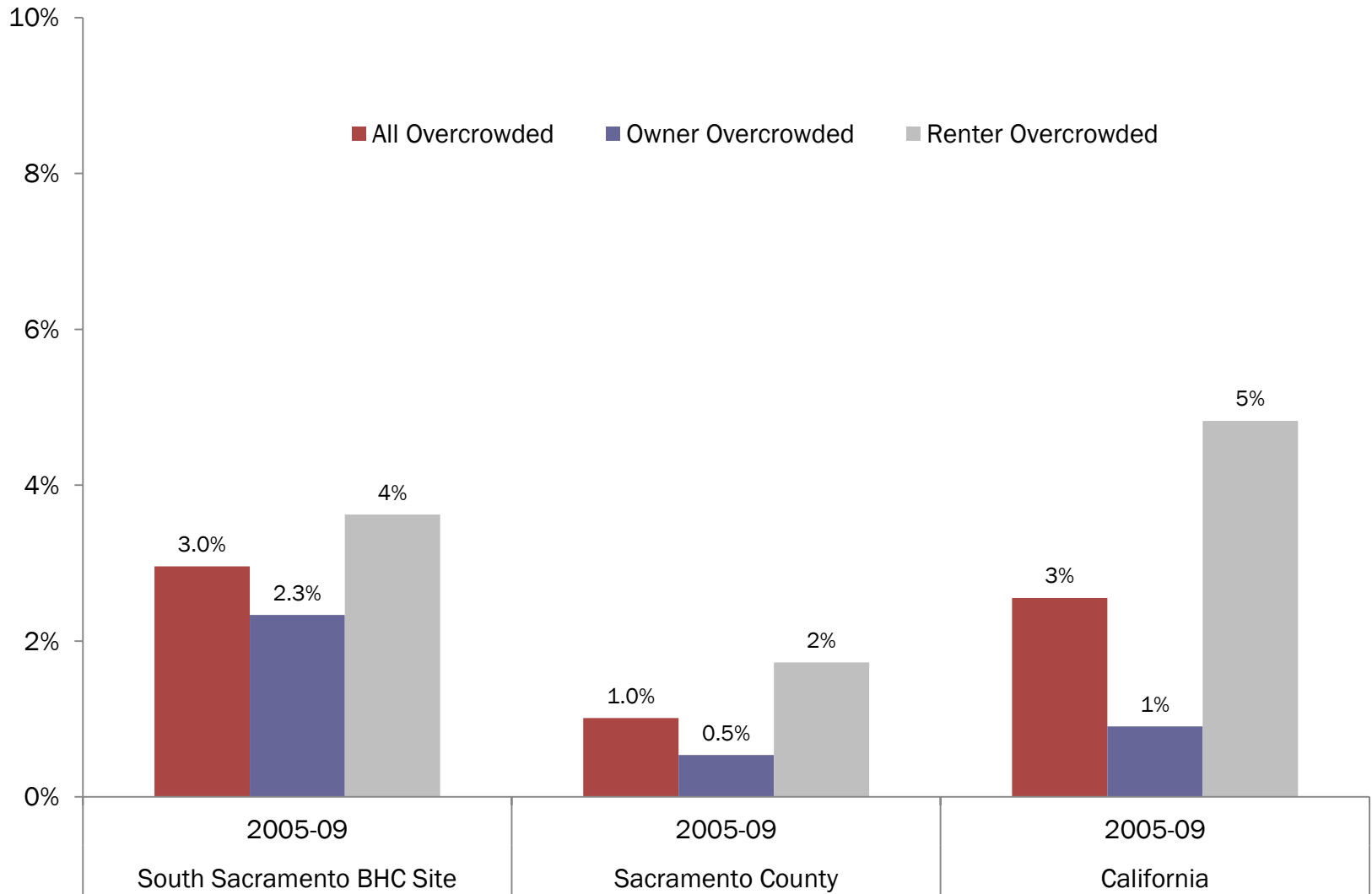

Source: PERE analysis of 2005-2009 ACS data

Health Equity Indicators

SOUTH SACRAMENTO BHC



Understanding the health of your community can start with understanding the numbers. How many children have access to a safe park? How many adults have health insurance? To answer these questions, hundreds of residents in South Sacramento participated in the California Health Interview Survey (CHIS). The survey was conducted to support *Building Healthy Communities (BHC)*, a 10-year plan of The California Endowment (TCE) to help 14 communities develop into places where children are healthy, safe, and ready to learn.

This Health Profile describes the health of adults, teens, and children living in South Sacramento, one of the 14 *BHC* sites. It provides a snapshot of key survey findings prior to implementing the *BHC* plan and can be used to mobilize friends and neighbors, advocate for community change, secure greater resources, and guide community planning. To learn more about *BHC*, visit: www.calendow.org/healthycommunities/

Selected Highlights

- Adults in South Sacramento are more likely than adults in California (14%) to have asthma (25%).
- Adults in South Sacramento are less likely to feel safe in their neighborhood than their county and state counterparts.
- 77% of children (age 1-17) in South Sacramento feel safe in a nearby park or playground compared to 95% of children in Sacramento County and 90% in California.
- The prevalence of serious psychological distress, a proxy for mental illness, in South Sacramento (19%) is nearly twice the estimate for Sacramento County (9%) and California (7%).



Demographics*	South Sacramento %	Sacramento County %
Latino	32	20
White	35	52
African American	6	8
Asian	18	16
Others**	9	5
Unemployed	18	12
Low-income households ¹	58	34
Limited English proficiency ²	51	50

* Among adults with children under age 18 and adults age 18-40.
 ** Others include American Indian/Alaska Native, Native Hawaiian/Pacific Islander and two or more races.

Published November 2011

UCLA Center for Health Policy Research | 10960 Wilshire Blvd. | Suite 1550 | Los Angeles, CA 90024 | t: 310.794.0909 | f: 310.794.2686 | healthpolicy@ucla.edu

www.healthpolicy.ucla.edu

- 20% of adults are uninsured versus 15% in Sacramento County & 22% in CA
- 46% of adults are insured by private coverage / employer versus 70%* in Sacramento County & 61%* in CA
- 2% of children are uninsured versus 3%* in Sacramento County & 5%* in CA

* Denotes statistically significant difference from BHC site estimate.

Source: California Health Interview Survey. CHIS 2009 BHC Health Profile. Los Angeles, CA: UCLA Center for Health Policy Research, 2011.

Regional Economic Trends

Sacramento County & South Sacramento BHC Site Educational Requirements for New Jobs in the Region & Educational Attainment by Race/Ethnicity

Population 25+
(2008-2010)

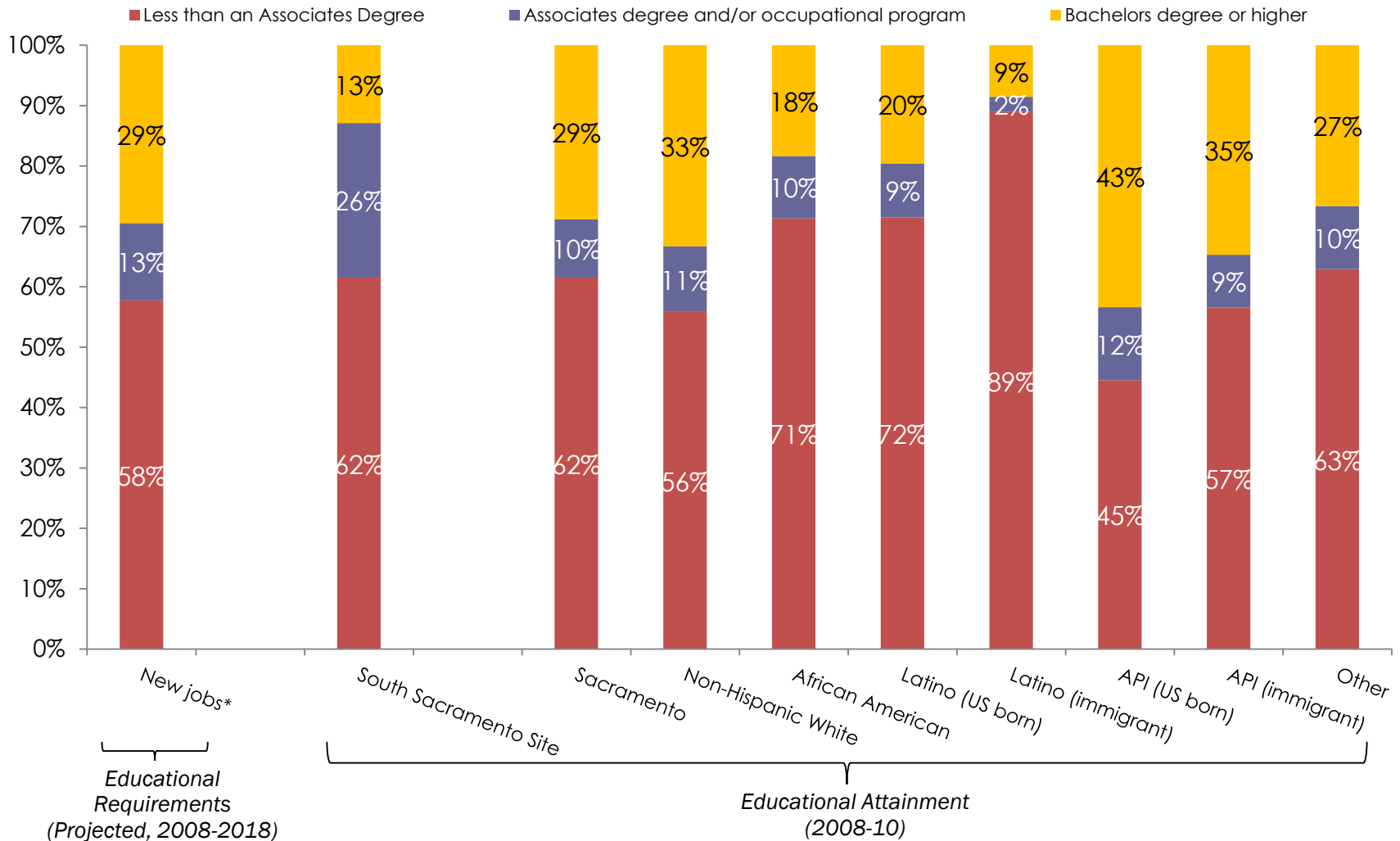

OCCUPATIONS AND INDUSTRIES – SACRAMENTO COUNTY

Growth in Jobs and Earnings by Wage Level, 1990-2010

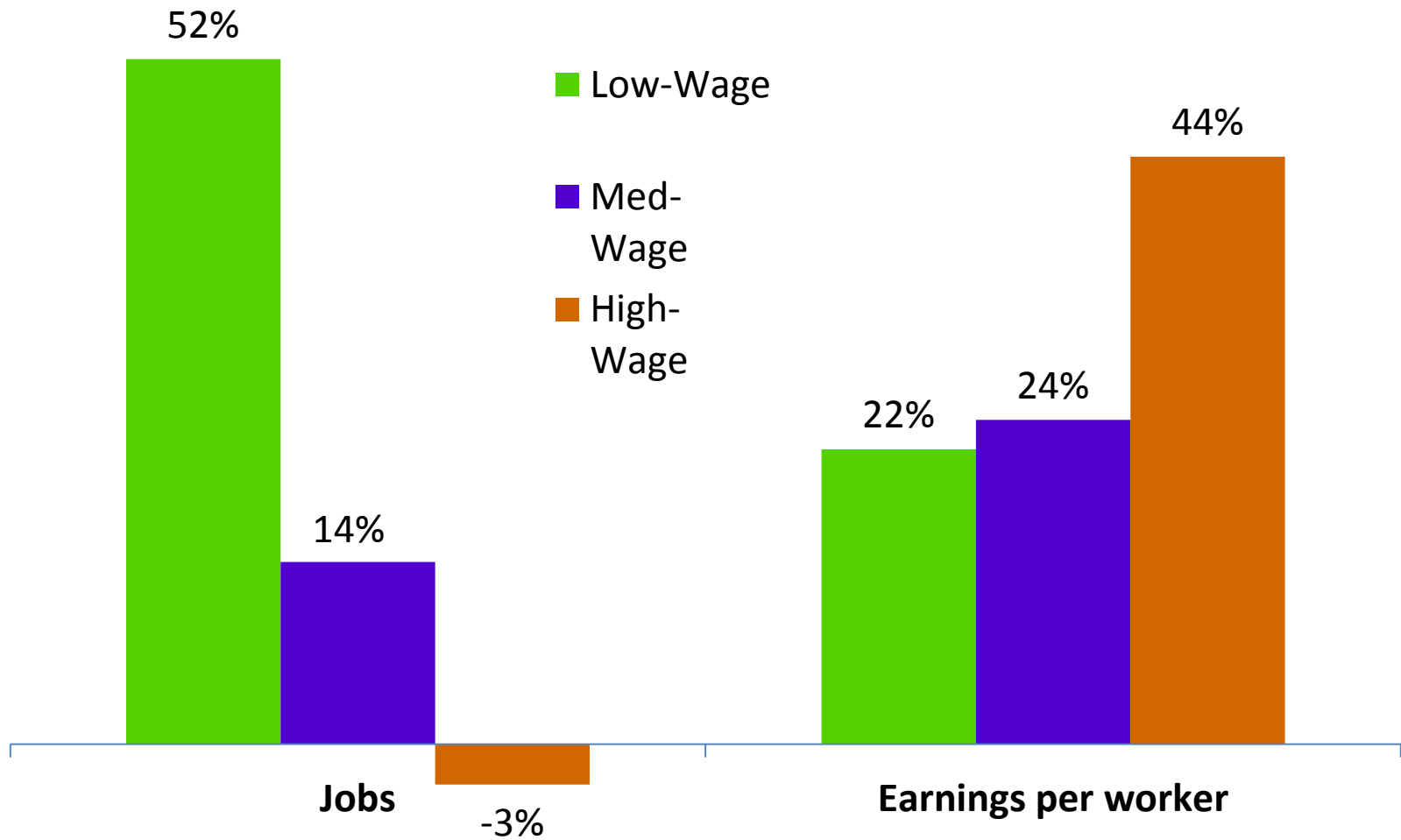

OCCUPATIONS AND INDUSTRIES – SACRAMENTO COUNTY

Industry	Average Annual Earnings in 1990 (\$2010)	Wage Category	Share of Jobs, 1990	Share of Jobs, 2010
Mining	\$66,004	High	29%	24%
Utilities	\$58,949			
Professional, Scientific, and Technical Services	\$52,695			
Information	\$50,374			
Wholesale Trade	\$47,230			
Construction	\$46,814			
Transportation and Warehousing	\$46,803	Medium	47%	46%
Finance and Insurance	\$46,177			
Manufacturing	\$45,829			
Health Care and Social Assistance	\$43,707			
Management of Companies and Enterprises	\$37,935			
Real Estate and Rental and Leasing	\$33,992			
Retail Trade	\$30,785			
Other Services (except Public Administration)	\$28,697	Low	24%	31%
Education Services	\$28,082			
Administrative and Support and Waste Manage	\$25,726			
Agriculture, Forestry, Fishing and Hunting	\$20,854			
Arts, Entertainment, and Recreation	\$18,664			
Accommodation and Food Services	\$14,318			

EMPLOYMENT GROWTH – SACRAMENTO COUNTY

Industry Size, Pay, and Growth

(Bubble size represents total employment in 2010)

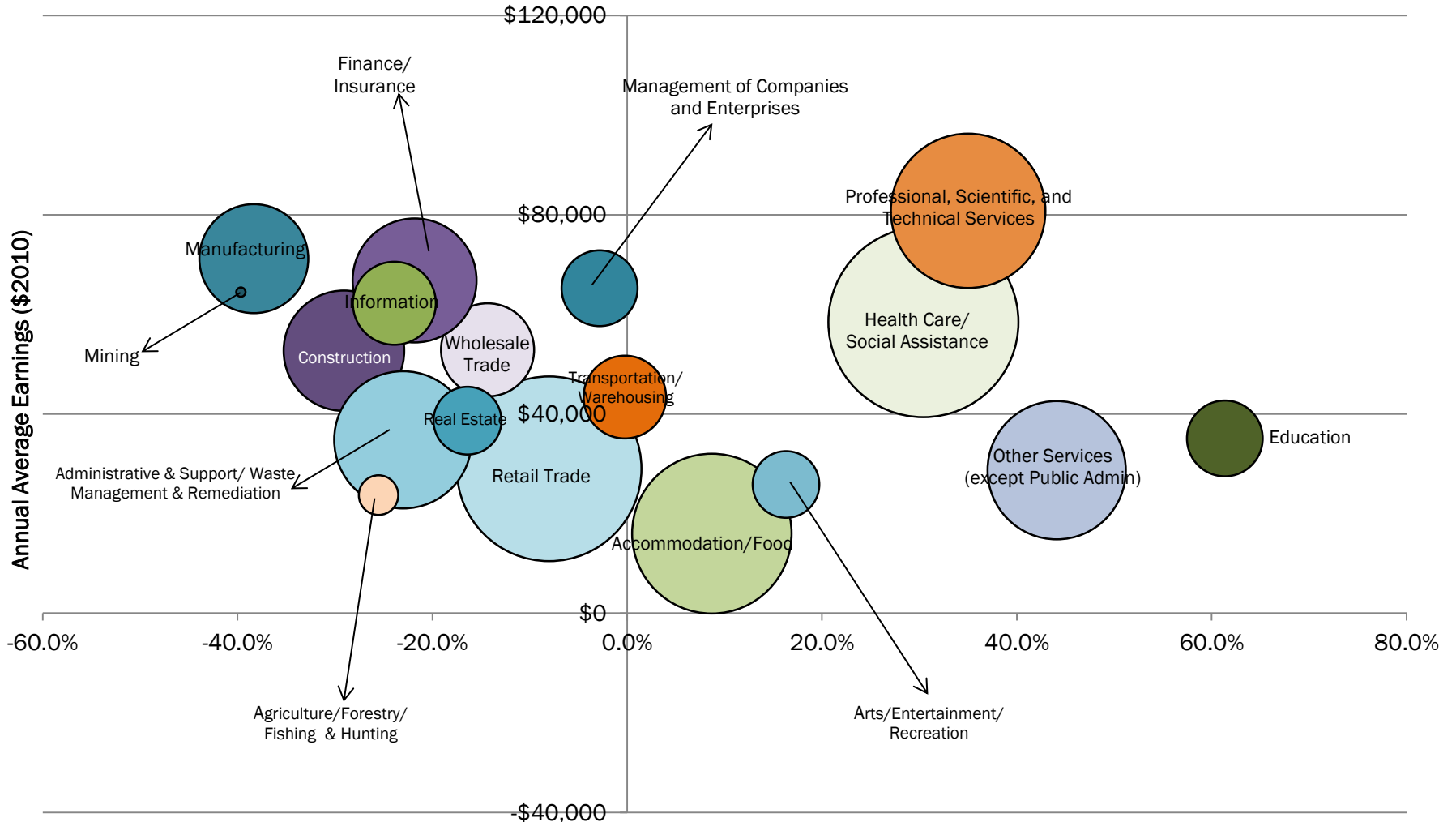

LINKING COMMUNITIES

Neighborhood Index : Using 5 indicators subtracting each from their mean of the county they are in and then dividing by the standard deviation.

Help determine the **combined effect of social factors** that impact **health and well-being**, including **poverty, unemployment, less than high school education, cancer risk, and premature births.**

Neighborhood Index South Sacramento BHC Site, Sacramento County

Neighborhood Index by Census Tract

